Robbins Library
Arlington Mass   Jan

ROBBINS LIBRARY
ARLINGTON 74, MASS.

The Community Paper For Over 85 Years

Arlington Advocate

Vol. LXXXVI No. 3 | 14 Pages | Arlington, Mass., Thursday, January 21, 1960 | 10c per copy | Second Class Mail Privileges Authorized at Boston, Mass. | Yearly by mail $4.00

Mothers Plan Famous March Vs. Polio

KICK-OFF DINNER for annual March of Dimes drive for Arlington was held Monday night at the Fresh Pond Grille. Mothers March will take place Thursday, Jan. 28, from 7 to 8 p.m. Present to organize the campaign for this year were, seated, l. to r., Clarence Marsh, Beatrice Rogers, Jeannette Mahoney, Bob Mahoney, chairman, Bill Burns. Standing, Charles Smith, Constance Smith, Miss Rogers, Mary Bowler, Margaret Hutchinson, Marion Nugent, Mary Richardson, Marie Abbott and Kathleen Wright. Also present but not in picture were Bill Richardson and Joe Juffre.
—Advocate Staff Photo

Nineteen Challenge For Town Offices As Filing Deadline Draws Nearer

According to Town Clerk Ann Mahon, 19 residents (as of yesterday) will seek major office in the annual Town elections in March.

As usual, candidates for Town Meeting member drag. The vacancies are large in number and, in many instances, offer a "free" ride as to competition.

Not so, according to Clerk Mahon, for the so-called major offices. As exceptions, unchallenged (so far) remain the office of Town Clerk and Town Treasurer-Collector, occupied by Francis Coughlin.

All other offices are challenged.

The biggest burst occured over the week-end when Assessor Leonard D. Wood announced he would not re-run. With two previously in the race, there are now five.

As revealed by Town Clerk Ann Mahon, as of yesterday there follows the candidates who have taken out nomination papers: [**"taking" out papers does not necessarily mean "filing" them — Ed.**]

Town Clerk — *Ann Mahon.

Treasurer — *Francis A. Coughlin.

Selectmen (2). — *Joseph P. Greeley, *Thomas R. Rawson, Edward W. Murphy, Jr., Horace H. Homer.

Assessor — Robert B. Wilton, Robert B. Walsh, John B. Byrne Jr., Wallace J. Flynn, John E. Mitchell.

School Committee (3) — Walter E. Russell, *Bernard A. Forest, *Richard W. Baker, *Arthur F. Coughlin Jr., Mary K. Carter Jr.

Housing Authority — *Joseph S. Vahey, James A. Barry Jr., Aloysius H. Weismann.

* denotes incumbents.

Plan Split Level Grade School

The School Committee has gone over the plans for the Pheasant Avenue elementary school and finds them good. This was the feeling at Monday night's meeting.

As devised by the Building committee and the architect, the structure will be a split-level affair. This was done because of the terrain and to eliminate a great amount of blasting of heavy ledge.

The plans were explained Monday night by Committeeman Charles Kent, ex-officio member of the Building committee.

No price has been made public but there are guesses which tab the building at a bit over $800,000.

The School Assistance committee will now come into the picture to help sell the project to the Town Meeting.

For the classroom sections, the plans call for nine on the second floor at one level and seven in a one story section on the other level. On the ground floor of the first, would be an 350-person assembly hall, a playroom and kindergarten.

One side will be so constructed that an addition, if needed later, will be a simple step.

On the Building committee are Daniel C. Whitney, chairman, Cornelius Brosnan, Alfred Camarano, Aubrey C. Tobey, Edward G. Grey; also, two ex-officio members, School Committeeman Charles R. Kent and Town Manager Edward C. Monahan.

A DOG whose owner lives on Brewster rd. is reported to Selectmen as vicious by a neighbor. The police will investigate.

Huge Vacancies In TM Roster

Town Clerk Ann Mahon announced this week that at present there are 139 vacancies in the roster of Town Meeting members to be filled by ballot at the coming annual Town Election to be held on March 7.

This huge number is caused, in part she pointed, by the revision of total membership in Precincts 5, 8, 10 and 11. This forces all members in these four precincts to run.

Of the 139 vacancies, 10 are for one or two-year unexpired terms caused by resignation or removal from town or precinct.

(Continued on Page 9)

Snowstorm Costs Not Known Yet

As snow removal operations began yesterday in the business districts, Town Manager Monahan was unable to put a price tag on the Tuesday a.m. snowstorm.

Depth of the icy stuff ranged from 4½ to 6 inches.

Twenty-one town-owned plows, two graders and five contractor plows were called into action at 3:30 a.m. The contractor's equipment was released at noon Tuesday.

As usual, the Advocate received a fairly sizable number of grumbling telephone calls criticizing the job. Manager Monahan said Tuesday that every effort was made to keep costs down while still making the service "more than adequate."

This year's contractors are E. W. Larson & Son, E. S. Johnson Construction Co. and T. F. Kennefick — all of Arlington.

Hit & Run Driver Kills

Local police are grimly searching for a hit and run driver who killed a local man on Park ave. in Heights early Thursday morning.

Dead is John Catanzaro, 65, of 176 Hillside ave.

Yesterday, Police Chief Ryan said, "We are definitely making progress in the search for the driver and his car."

At 1:12 a.m. Thursday a resident at 114 Park ave. called headquarters to report that he had heard thud —" like somebody had just been struck by a car."

Prowl cars, ambulance and a police photographer were sent and found the victim sprawled in the street. He was identified at Symmes hospital by his wallet.

A possible witness gave police the make, approximate year and color of the car.

Later, laboratory tests of the dead man's clothing confirmed the color as described by the witness. Police say that there are other tell-tale factors.

They refuse to give out information, pending the pick-up of the criminal, which Chief Ryan says "will be soon."

KING AND QUEEN of St. James CYO for 1960 were elected at the 2nd annual King and Queen dance Jan. 8. CYO members chose Kevin Callahan, a senior at B.C. high school, and Maureen Ronan, a senior at St. St. Mary's, Waltham, to reign for the coming year. With them is Rev. Gerald B. Horgan, CYO spiritual director.
photo by Tom Donahue

Tiny Babies Born At Local Hospital

Twin girls, weighing only 3 and 2½ pounds respectively, were born eight weeks prematurely to Mrs. Leona M. Egan, 37, at Symmes Arlington Hospital, Monday morning

The tiny girls have been placed in incubators. Yesterday the report was "progressing satisfactorily."

The mother was rushed to the hospital shortly after 1 a.m. by her husband, William, 35, from their home, 107 Gardner st.

Egan is employed in Arlington Public Works Dept.

THREE BREAKS

Three apartments in the same area were broken into Friday evening.

All were ransacked but little of value was taken. Evidently cash and cash only was being searched for.

Two of the apartments were at 285 Mass. ave., the other at No. 389.

Two men are believed involved. One is described as about 30 years old, 5 ft. 11 in., thin, sallow, brown hair, wearing light trench coat; the other as 25-30 years, dark complexion, black hair, stocky, wearing gray tweed coat.

$23,100 Fund Gift For Club Is Revealed

The $200,000.00 Arlington Boys' Club Building Fund received impetus this week when Arthur D. Saul Jr., campaign chairman, announced a subscription of $23,100 from Arthur O. Davidson, Henry E. Davidson and Harold A. Davidson, who conduct their business in Arlington as the Davidson Management Co. and Atlantic Roofing & Skylight Works.

The gift will be designated to establish and equip the gymnasium in the new club house will be known as the Davidson Gymnasium.

Atlantic Roofing & Skylight Works was founded in Boston in 1919 by the late John Davidson. They moved their operation from Boston to Arlington in 1957 and today are operating in and from a completely new and modern plant at 30 Park ave., Arlington Heights. This business carries on operations throughout the country and specializes in the design and erection of Industrial Sheet Metal Products.

The Davidson Management Co. have built and own most of the multi-story, elevator serviced apartment houses in the Town of Arlington.

Arthur O. Davidson, a former chairman of the Arlington Finance Committee, resided here until 1953. Henry E. Davidson, who together with Harold is a graduate of Arlington High school, has always maintained his home in Arlington.

Harold is now a resident of Weston, played basketball and football while at Arlington High School, and can recall vividly, the days when he was a member of the Charlestown Boys' Club, to which he traveled daily from Arlington by street car to play basketball there.

The Davidsons in advising Mr. Saul of their decision to participate in this community undertaking said, "We have watched the Arlington Boys' club develop and expand over the years and have had the greatest admiration for the program and the citizens who have so ably given of their time and efforts.

"It continues to amaze us that with the existing limited facilities, the Club is able to handle a membership of over 1700 with more than 400 boys joining in each days activities.

"With the announcement of the Charles Hayden Foundation's gift, it became our firm conviction that the community must support this campaign."

Mr. Saul in acknowledging the gift commented, "I can only say that we are exceedingly grateful for this very early evidence of support of the building fund. Such generosity can never be accorded adequate thanks and if other businesses and families rally behind in like fashion, we cannot help but be successful.

"The Davidson Gymnasium will stand as a fitting tribute to these men for their concern in the youth of our time and our community".

Mothers Plan Annual March

The Mothers' March for the March of Dimes will take place next Thursday evening, Jan. 28, between the hours of 7 and 8 p.m.

At a meeting of the Precinct Captains, it was disclosed that the Auxiliary Police and the Arlington Civilian Defense amateur network would again cooperate with the March.

The Precinct Captains in the Mothers' March are as follows:—

General co-chairmen are Mrs. Charles Nugent of 1125 Massachusetts ave. and Mrs. William Richardson of 260 Broadway.

Precinct captains include Prec. 1, Mrs. Jeanette Mahoney; Prec. 2, Mrs. Bea Rogers; Prec. 3, Mrs. William Richardson; Prec. 4, Miss Rogers; Prec. 5, Mrs. Charles Smith and Mrs. Warren French; Prec. 6, Mrs. Daniel Healey; Prec. 7, Mrs. Marie Abbott; Prec. 9, Mrs. Loretta Ernst; Prec. 10, Mrs. Bernard Hutchinson; Prec. 11, Mrs. Charles Nugent; Prec. 12, Mrs. William Bowler; Prec. 13, Mrs. John Kelly.

Anyone wishing to volunteer should contact the co-chairmen.

SUBURBAN BANK
Teller Trainee
and
Clerk Typist
Trainee or Experienced
Excellent positions open in bank West of Boston. Good opportunity and pleasant working conditions, State experience and Salary desired. Write Box G, Arlington Advocate, 15 Prescott St., Arlington.

Sandwiches
Coffee — Pastries
MARY A. DEASY CO.
Catering for showers, teas and weddings
Jack & Ann Deasy, Managers
MI 8-4826

Henry E. Snell, D. M. D.
in association with
DEXTER R. BRANCH M.D.
Announce the opening of their Office at
182 Elm Street, Davis Square
NORTH CAMBRIDGE
for the General Practice of Dentistry
Office Hours by Appointment MO 6-5656

FRANK J. HUGHES
Plumbing & Heating - Remodeling & Jobbing
Hot Water Storage Tanks — Appliances Installed
166 FRANKLIN ST. ARLINGTON, MASS.
MI 3-2324 MI 3-7850
Master Plumber Reg. No. 4771

MANNING'S JUNK CO.
Paper, Rags, Stoves,
Brass, Lead, Copper, Mattresses
Telephone Day or Evening
MI 3-8740
Disposal Work Reasonable

NOW!
POSTAGE PAID
BANK BY MAIL
Lexington Savings Bank
Current Dividend
3½%
1778 Mass. Ave.
Lexington 73
VOlunteer 2-1775

Tel. MI 8-4018
INCOME TAXES
Federal & State
JOHN MACARIS
Accountant
32 Adams Street

BILL'S TV
30 Years In Business
SALE ON NEW & USED TV
Service Call With This Ad $2.50
Plus Parts
GUARANTEED TV REPAIRS
325 BROADWAY
Arlington Center
MI 6-7676 — 7
There is a difference . . .
Invest in the best . . .
9 a.m. to 7 p.m., Mon.-Thurs.
Fri.-Sat. 9 to 9

SAM WAX
Highest Prices Paid for
JUNK
MI 8-2122

PIANO
TUNING—REPAIRS—SALES
MI 3-8959
Ralph Savio 17 Robbins Rd.

REFRIGERATOR SERVICE for all makes. MILLER & SEDDON, 2089 Mass. Ave. KI 7-3651

AMBASSADOR TAXI, Inc.
24 Hour Service
TRowbridge 6-5600

TELEVISION REPAIR
ROY CONNOR, JR.
MI 3-5510

1¢ WALLPAPER 1¢
SALE
Backer Hardware Co.
PR 6-0164

ROOFING
TAR & GRAVEL
Shingles — Slate
Palmer Roofing COMPANY
MI 3-1126
Low FHA Monthly Payments

MECHANICAL ENGINEERS
Degree Required
$4490, $5430 and $6285
based on experience
★ Career Civil Service Appointment
★ Liberal Benefits
★ Advancement Opportunities
U.S. Army
QUARTERMASTER CORPS
Research & Engineering Laboratories
Natick, Massachusetts
Send resume or call
OLympic 3-1000,
Extension 369

No one works harder than Mother. But there is one thing, Dad, that will save her time, her steps and her energy.

A checking account that enables her to pay family bills from the comfort of her living room will add hours to her week and joy to her life. See that she gets one . . . soon.

The Arlington National Bank
635 Massachusetts Ave.
Arlington Center
Member of Federal Deposit Insurance Corporation

AVERY'S
For TV - Radio
1203 Mass. Ave. MI 3-8770 Open Eve: 7 - 9 P.M.

EXPERT AUTO
BODY & PAINT WORK
ON ALL
MAKES of CARS
WRECKS OUR SPECIALTY
Estimates Cheerfully Given
FOR TOWING - CALL US!
MIRAK CHEVROLET Inc.
430 MASS. AVE. ARLINGTON
OPEN EVENINGS TILL 10 p.m. MI 3-8000
MEMBER BOSTON BETTER BUSINESS BUREAU

"AFTER THE ART OF THE APOTHECARY"

(*Author's Name Below)

The Bible states that the holy annointing oil was made by the apothecary using his special skill. The compounding of medicines is a special art learned after years of study and apprenticeship in a pharmacy.

Some of the medicines we dispense now-a-days are prepared in the laboratories of pharmaceutical firms, but we still must exercise our art by making certain they are potent when dispensed and exactly the ones specified. We compound many special mixtures, ointments, pills, suppositories and eye drops. We welcome your bringing us these important prescriptions requiring skill, knowledge and compounding time.

YOUR PHYSICIAN CAN PHONE
MI 3-1689
WHEN YOU NEED A MEDICINE

Pick up your prescription if shopping near us, or let us deliver promptly without extra charge. A great many people entrust us with their prescriptions. May we compound yours?

LIGGETT DRUG
Arlington Center
327 Broadway
PRESCRIPTION CHEMISTS

*Quotation from the Bible (Exodus)
Copyright 1959 (7W2)

Heritage Room
Battle Green Inn
Our Sunday Pride
Roast Top Butt of Beef
$2.75
Children half price
Open Daily 7 a.m.-9 p.m.
Parties - Showers - Weddings
CALL CR 4-8224
1720 Mass. Ave.
Lexington Center

National Park Is Meeting Subject

Arlington Citizens will have an opportunity to learn more about the proposed Minute Man National Park at the meeting of the Arlington Historical Society next Tuesday evening.

The meeting will be held in the vestry of the Unitarian church on January 26 at 8 p.m. The speaker will be Mr. Mark Bortman, chairman of the Boston National Historical Sites Commission.

His organization recommended to Congress the creation of a national historical park in Lexington, Lincoln and Concord, where the clash of the Minutemen opened the Revolution.

The park would consist of two parts. One, of 557 acres, would be a four mile stretch along the Lexington-Concord battle road, from Fiske Hill beside route 128 to Meriam's corner in Concord.

The other, of 155 acres, would be at North Bridge in Concord, and would include land along both sides of the Concord River from Monument st. to Liberty st. and Lowell rd.

The bill to establish the park has already been signed by President Eisenhower, and had the approval of both Senator Saltonstall aand Senator Kennedy. It will establish the final link in the chain of historic places involved in the beginning of American independence, since Yorktown and Valley Forge are already national parks.

Any citizens of Arlington who are interested in learning about the park are invited to attend the meeting, whether members of the Historical Society or not.

3 Fund Leaders Picked

Attorney Francis Keefe and J. Howard Hayes, president of Hayes Pump and Machinery Co., have been named as co-chairmen of the memorial subscription committee, and Gordon D. Schofield, D.M.D. will head the clubs and organizations subscription committee of the $200,000 Arlington Boys' club building fund as announced by Arthur D. Saul Jr., campaign chairman.

Presiding at the recent second meeting of the campaign's steering committee, Saul stated that "we welcome to our growing membership of campaign leaders such capable and conscientious men who can and will join with us in this very large undertaking to provide our youth and our community with one of the finest of Boys' clubs".

Keefe and Hayes will lead a committee comprised of some 20 to 25 people who will present to various individuals and families in the greater Arlington community the opportunity of dedicating specific units or sections in the proposed clubhouse in honor of, or in memory of their loved ones.

Pointing out that the opportunity to establish such a memorial is not limited to those of great means, the co-chairmen stressed that typical memorials range from furnishings of reading and study room for $600 through the new swimming pool at $26,400.

Keefe, whose wife has served as a director of the Club for many years, is a life long resident of Arlington. Active in many civic and professional fields he has been president of the Arlington Community Chest, president of the Cambridge Bar Ass'n and also a member of the Board of Trustees of the Robbins Library of Arlington. He also is a past president of the Touchdown club of Arlington.

Mr. Hayes, president of the Boys' club in 1952 and 1953 has lived in Arlington for over 45 years. A member of the town finance committee for 22 years of which he served 12 as chairman, Hayes is a director of the Arlington Family Welfare Society and the Boston City Missionary Society and has served as a member of the Special Gifts Committee of the United Community Services.

Dr. Schofield, long interested in youth work in Arlington, has been a member of the Boys' Club Incorporators for the past three years and has made Arlington his home for 20 years. He is a member of Hiram Lodge AF & AM, the Touchdown club and Community club and has served actively in the annual appeals of the United Community services.

Miss O'Leary To Attend New York Drama School

Virginia Marie O'Leary of 22 Bartlett ave. auditioned before the executive board of the American Academy of Dramatic Arts, America's oldest drama school, on January 15th in New York City and was immediately accepted.

The audition, consisting of one serious and one comedy scene, was rated exceptional. Miss O'Leary, a graduate of the A.H.S. class of 1959, had the lead parts in her junior and senior years there receving several acting awards and was also prominent in C.Y.O. productions. Last summer she apprenticed at the Boston Arts center which eventually led her to studying acting in N. Y.

CHRISTIAN SCIENCE

Spiritual understanding of God as divine Truth brings mankind assurance of healing and redemption — this is a theme of the Lesson-Sermon entitled "Truth" which will be read at Christian Science services Sunday.

Scriptural passages will include the account in Luke of the healing by Christ Jesus of the man "which had a spirit of an unclean devil" (4:33-36).

A correlative citation from "Science and Health with Key to the Scriptures" by Mary Baker Eddy states: "To understand God strengthens hope, enthrones faith in Truth, and verifies Jesus' word: 'Lo, I am with you alway, even unto the end of the world' " (446:20).

The Golden Text is from Psalms: "Teach me thy way, O Lord; I will walk in thy truth: unite my heart to fear thy name" (86:11).

k

"We are living in an age where leisure and ease are considered as important as education and other really basic values. The truth is that we need to put more emphasis on old-fashioned work. Nothing worthwhile was ever ever accomplished without it."— W. Gordon Robertson, President, Bangor and Arrostook Railroad.

Fisherman's Delight

Members of the fishing fraternity, if they should drop in to Boston's Museum of Science, will find a prize "catch" from New England lakes and streams to whet their appetite for the coming season.

Going on public display today is an exhibit of New England fresh water game fish comprising 22 specimens which range all the way from the tiny pumpkinseed to a 20-pound catfish.

Unlike those in most collections these are not mounted, or stuffed, but are rubber casts of freshly caught fish, authentically colored and virtually indistinguishable from the originals.

All of the specimens were cast from fish provided by the Fish and Game Commissions of Maine, Massachusetts, New Hampshire and Vermont.

The Museum prefers rubber casts to mounted specimens because the casts are practically indestructible and impervious to insects. Also they can show every scale and detail of muscle structure, both of which are practically impossible to retain in mounted fish.

However, a plaster of paris cast must be made of the fish immediately after it is taken from the water in order to get a perfect and lifelike reproduction. The fins are first cut off and cast separately.

The fish are then discarded and the casts, carefully wrapped in burlap and blankets for protection, are brought back to the Museum for the next step.

Here, liquid rubber is poured into the molds and left to harden. Depending upon the size of the fish, this takes from two to four weeks. The fins, however, harden overnight. They are attached with more liquid latex, and the naturalcolored replicas are ready for the artist.

All of the fish in this collection were cast by Joseph A. Spencer, of the Museum Exhibits Department. The coloring was the work of Richard E. Sheffield, also a member of the department.

The Museum is open Tuesday through Saturday from 10 a.m. to 5 p.m.; Sunday from 1 to 5 p.m.; and Friday nights until 10 p.m.

It is closed Mondays.

REFRIGERATOR BELTS for all makes. MILLER & SEDDON. 2089 Mass. Ave. KI 7-2651

HIGH SCHOOL BASKETBALL

St. Camillus	40
Park Ave. Cong'l	12
Boys' Club	33
Jr. Legion	14
St. Camillus	46
Marine Corps	38
Jr. Legion	37
Park Ave. Cong'l	26

ADULT LEAGUE

First Baptist	51
King Pins	47
Boys' Club	43
Marine Corps	41

HIGH SCHOOL LEAGUE

	W	L
St. Camillus	3	0
Boys' Club	2	0
Junior Legion	1	2
Marine Corps	1	2
Park Ave. Cong'l	1	2
First Baptist	0	2

After this weeks play the Boys' Club and St. Camillus should be in a tie for first place.

Next Tuesday at the Jr. High West they will meet in a crucial game which will count towards winning league championship.

Commonwealth of Massachusetts
PROBATE COURT

Middlesex, ss.

To all persons interested in the trust estate under the will of Frederick W. Storck late of Arlington in said County, deceased, for the benefit of Maude L. Storck and others.

The trustees of said estate have presented to said Court for allowance their first and fifth accounts, inclusive.

If you desire to object thereto you or your attorney should file a written appearance in said Court at Cambridge before ten o'clock in the forenoon on the second day of February, 1960, the return day of this citation.

Witness, John C. Leggat, Esquire, First Judge of said Court, this sixth day of January 1960.

John V. Harvey, Register.

14jan3w

You'll be surprised!
at the large variety of domestic and imported liquors we carry

Too, we offer you advice, if requested, to help you make the best, yet most economical selections.

HIGH ST. BEVERAGE CO.
"HOUSE of GOOD SPIRITS"
566 HIGH ST. • W. MEDFORD • HU 8-0630
FREE DELIVERY

Hair Stylist — The Best in Permanents, Styling, Tinting
DOMENIC'S BEAUTY SALON
AT 820 MASS. AVENUE, ARLINGTON
Now Air Conditioned For Your Comfort
Now Open Thursday & Friday nights
MI 3-1661

"Super Satisfying!"

SUPER 88 HOLIDAY SPORTSEDAN

Step out in style in Oldsmobile's spirited new Super 88!

Here's the greatest value-packed Super 88 that Oldsmobile has ever offered. Luxurious Custom-Lounge Interiors set a new high in deep-down comfort, fashion and beauty! The new PREMIUM ROCKET Engine, using premium fuels, adds new spirit to the Super 88 Series, already well-known for its lively action and eager "Go"! Equally famous for its many outstanding *plus* features, the Super 88 Series for '60 brings you many more as *standard equipment*—safety-padded instrument panel, front compartment courtesy lights, extra-deep foam seat cushions, and wheel trim rings! Stop in at your Olds dealer's and get the value facts on the *super satisfying* Super 88 for '60!

OLDSMOBILE FOR '60
SEE YOUR LOCAL AUTHORIZED QUALITY DEALER

Colonial Motors of Arlington, Inc.
745 Massachusetts Avenue MI 8-5600

TUNE IN THE BING CROSBY PEBBLE BEACH GOLF TOURNAMENT • SUNDAY, JANUARY 24 • ABC-TV AND RADIO

Choose
All New 1960
Zenith Console TV

QUALITY MAKES ZENITH
AMERICA'S FASTEST SELLING TV

Quality LASTS LONGER... *Quality* PERFORMS BETTER...
Quality MEANS LESS SERVICING

Here's Why...
No production short-cuts in Zenith's horizontal chassis. Only standard hand-crafted, handwired circuitry is used in the chassis for greater operating dependability.

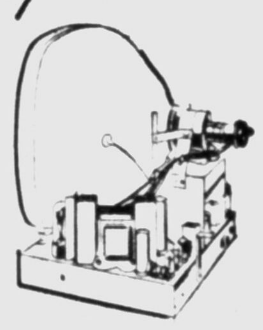

The Sherman — Model E-2345
21" overall diag. meas. 262 sq. in. rectangular picture area. In grained Walnut, Mahogany or Blond Oak colors.

EXTRA QUALITY FEATURES
- 20,000 VOLTS of Picture Power
- Full Power Transformer
- Spotlite Dial
- "Capacity Plus" Components
- "Sunshine" Picture Tube
- Cinélens® Picture Glass
- "Fringe Lock" Circuit
- Tone Control

Choose ZENITH Quality—your best TV buy!

AVERY'S RADIO & TV SUPPLY, INC.
1201 MASS. AVENUE MI 3-8770
OPEN EVENINGS 7 TO 9 P.M.

GLORIA
SUPER MARKET
283 BROADWAY, ARLINGTON
Free Delivery
MIssion 8-1951

XTRA FANCY CENTER CUT LEAN
PORK CHOPS lb 65c

LEAN SHORT SHANK COLUMBIA
SMOKED Shoulders lb 33c

Skinless FRANKS lb 49c

GLORIA XTRA FANCY ITALIAN
TUNA 5 tins 95c

Save Your GLORIA Pink Tapes for hundreds of beautiful gifts

OUR OWN G. A. REAL INSTANT DELICIOUS
COFFEE
2 oz Jar 39c
6 oz Jar 95c

G. A. TEA
48 BAGS 45c
100 BAGS 69c

YELLO-RIPE
BANANAS
2 lbs. 25c

SNO-WHITE
MUSHROOMS
49c lb

INDIAN RIVER SEEDLESS FLORIDA
GRAPEFRUIT
3 for 25c

MARIO'S FRESH FROZEN
RAVIOLI 49c lb
New - Low Price

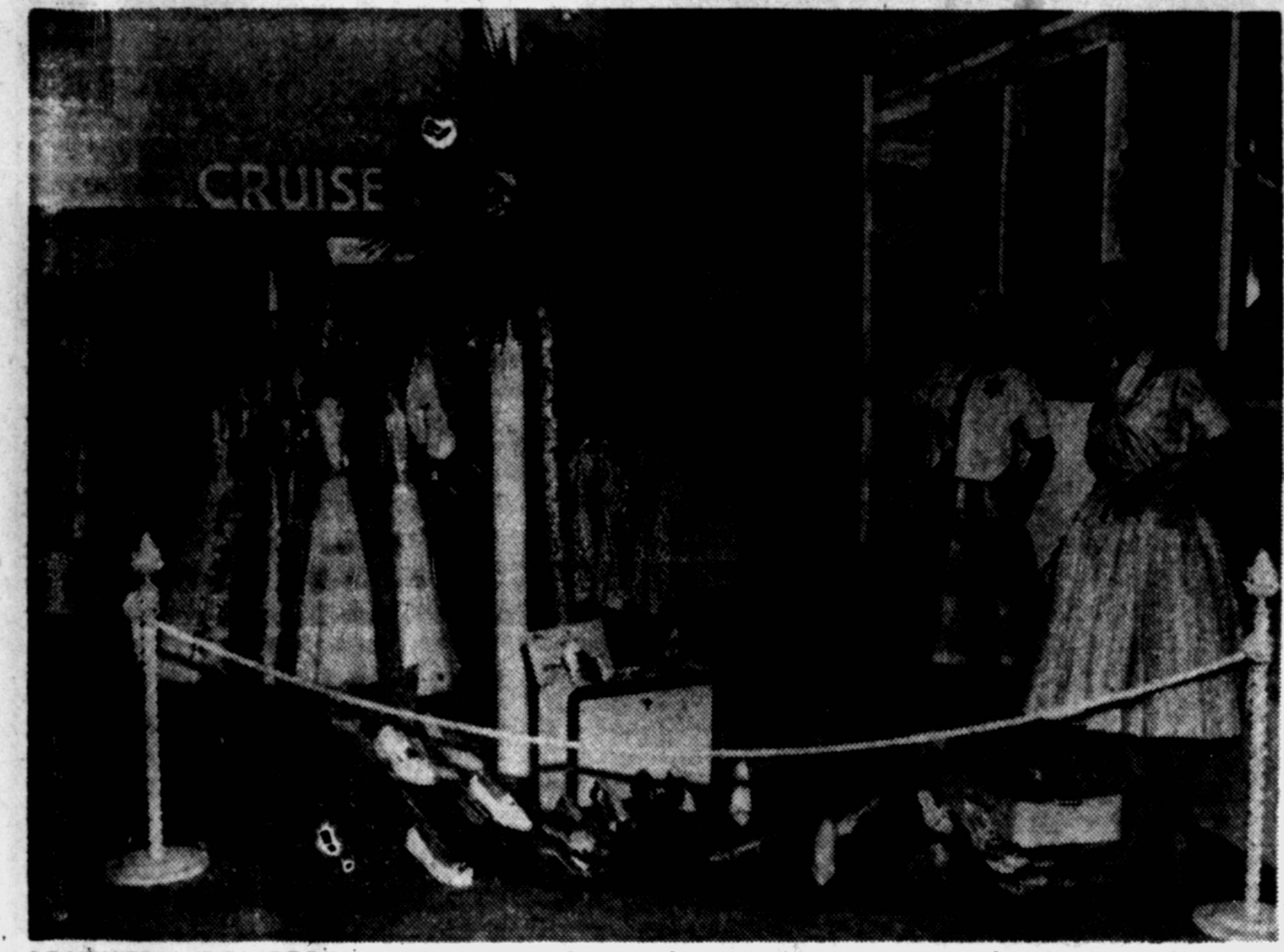

SOUTHERN COMFORT!—Arlington's only complete, modern cruisewear department is shown in Mason's women's wear section. An eye stopper judging by the number of Arlington residents who have stopped to look at the new department, Mason's cruisewear features many nationally famous names in swimwear, shoes, dresses.

French Africa Is Mission Topic

Dr. George Roland Horner of Boston University will be the guest speaker on Jan. 27 at the second session of the School of Missions at the First Baptist church of Arlington. Preceding Dr. Horner's illustrated talk "At Home in the Cameroons of French Africa," a catered supper will be served at 6:30 p.m. by Mrs. W. Gardiner Goss.

Members of the Junior and Senior High Fellowships will wait on table, under the direction of Miss Diane Tomlinson.

Following the speaker and a devotional period, the gathering will divide into two continuing discussion groups. One is the African seminar directed by Rev. Donald D. Menzel, associate minister. The other is the Town and Country seminar lead by Mrs. Wilma Slaughter, wife of Dr. Robert Earl Slaughter, minister.

The guest speaker was educated at Wheaton College, Columbia University, and Paris, before becoming resident anthropologist for the Presbyterian Board of Foreign Missions in the French Cameroons in 1950 until 1953. Since 1954 he has been in the graduate schools of Boston University as research associate in the African Research and Studies program and as assistant professor of sociology.

The School of Missions is sponsored by the Missionary and Stewardship Education Committee of First Baptist Church, Mrs. Mary Bailey, Chairman. Supper reservations are being handled by Mrs. Albert S. Brown.

At the first meeting on Jan. 6 the guest lecturer was Miss Eva Shepard, of the Institute Belgique, Kikongo, in Central Africa. Miss Shepard is now on furlough studying at Andover-Newton Theological School. She is an American Baptist missionary assigned to the Sona Bata station in the Belgium Congo.

TAKES OFFICE

Bernard J. Flynn, 24 Elmore st., has been elected junior vice president of the student chapter of the American Marketing Ass'n at Northeastern University.

A third-year student majoring in marketing and advertising in Northeastern's College of Business Administration, Flynn played basketball for Northeastern in his freshman year. He is a graduate of Matignon High School, Cambridge.

The son of Mr. and Mrs. Bernard J. Flynn, he is employed by J. Walker Thompson Co., New York, as a marketing department representative, during his "Co-operative Work Term."

Obituary

MAUDE L. BAKER

A large number of friends, town officials and members of the School committee, attended the funeral services for Maude L. Baker, in the Saville chapel on Jan. 16.

The officiating minister was the Rev. George Pennington, former pastor of the First Universalist church, now in Concord, N.H.

Mrs. Baker, the widow of Dr. Peter S. Baker, a Somerville dentist many years, died Jan. 15 in her home 222 Gray st., after a long illness.

Moving from Somerville the Bakers have lived here since 1914. About five years ago they observed their 50th wedding anniversary.

Mrs. Baker was a member of the Eastern Star and past president of the Assembly club.

She leaves a daughter, Mrs. Marjorie B. Woodrow of Princeton, N.J., a son, Dr. Richard W. Baker, local optometrist and a member of the School Committee, Roswell H. Baker, of Needham and several grandchildren.

Interment was in Mt. Pleasant cemetery.

MATTER of increased bus service for residents in the vicinity of Arlmont Village is now in the hands of the M.T.A.'s Superintendent of Transportation for a complete review.

BUICK '60

BUICK'S all-time BEST!

NOW!

Many models — many color choices! See - Drive - Choose from BUICK'S All - Time - Best Turbine Drive BUICK 60's! Cars may now be ordered to exact specifications . . . delivery within 2½ weeks.

USED CARS

1958 BUICK Special Convertible. Dynaflow, radio, heater. One owner. Low mileage. Winter priced at $2295

1958 FORD Country Four-door Sta. Wagon Six cylinder, standard transmission, radio, heater. Low mileage, one owner. Ford's economy car $1795

1957 FORD Four-door Custom Sedan Black and white. Ford-o-matic, radio, heater. $1195

1955 RAMBLER Custom Cross Country Station Wagon. Standard transmission, radio, heater. Economical family transportation. $995

ARLINGTON BUICK

Arlington's Authorized Buick Dealer — Just Above Arlington Center

835 Massachusetts Avenue MIssion 3-5300

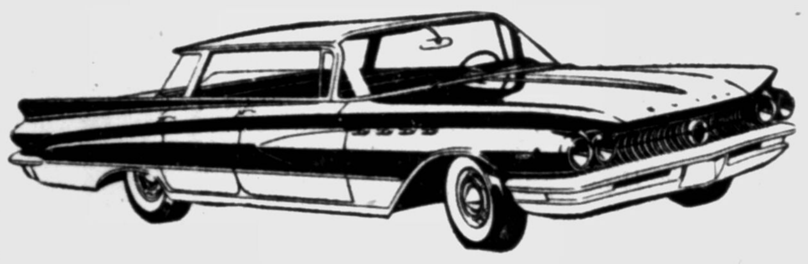

Coach Burns Is Feted

At the monthly meeting of the Touchdown club, held on Jan. 14, 136 members and guests paid tribute to Eddie Burns, Coach of the Arlington High school football and hockey teams.

President Francis E. Kenney introduced George Fusco who acted as master of ceremonies. Fusco presented several distinguished guests, who at one time or another, played an important role in the formidable career of Coach Burns.

Boston College hockey coach, "Snooks" Kelley; Watertown High schools' football coach Vic Palladino and Arlington High's Principal Charles Downs all spoke briefly about specific achievements that have occurred in Coach Ed Burns' sensational playing and coaching career. Burns reminisced with several of the guests and recalled many experiences that he associated with Gil Boyley, Bill Conroy, John McKenna and others.

In concluding the evening's activities, Fusco presented Coach Burns handsome gifts from the members of the club.

Locals Place Two On Olympic Team

The Lynnfield Bruins, who have lost their last two games by one goal, will try to get back into the win column when they face the third place Cambridge Comets in the opener of the South Shore Amateur Hockey League doubleheader, Thursday at 8:30 at the Boston Arena.

In the other feature game, the Arlington Arcadiens, League leaders by one point, will engage the Conley H.C. of West Roxbury.

Arcadien Dick Rodenhiser was honored last week by being selected to join the U.S. Olympic team.

This brings the total to five players drafted from the League. The others being honored are Bob Dupuis (Arlington), Jack Kirrane, Bob McVey (Rockland) and Dave Outerbridge (West Roxbury). Kirrane was voted to captain the team.

Standings

	W	L	T	Pts.
Arlington	6	1	0	12
Rockland	5	2	1	11
Cambridge	3	4	0	6
W. Roxbury	2	5	1	5
Lynnfield	1	5	0	2

GARDEN CLUB

The Arlington Garden Club met January 13, in Library hall.

Mrs. Wesley A. McSorley Jr., president, announced that the rose is now officially the national flower having been chosen by popular vote throughout the nation.

Mrs. Harold P. Houghton, horticulture chairman, reported that horticulturists advise protecting shrubs against winter injury by using discarded Christmas trees rather than burlap.

She also informed the members that wild flowers that grow in bogs and swamps are disappearing as the land is cleared and filled for building. Many of these wild flowers can be transplanted and grown in cultivated gardens.

Mrs. Leslie Moriarty, holiday gift chairman, asked for volunteers to help wrap gifts, make corsages and distribute the gifts to shut-ins on Valentine's Day.

Mrs. John Henderson has been appointed blood chairman representing the Arlington Garden club on the Arlington Red Cross Blood Committee.

Miss Nancy J. Hoeflich, 1959 recipient of the Arlington Garden Club scholarship, which she used for two weeks of study last summer at the Audubon Camp in Maine, spoke of her experiences at the Camp and showed slides.

Miss Hoeflich teaches natural science and conservation in the fifth grades of the Arlington public schools. She emphasized that the study and field trips made possible by the Arlington Garden club provided her with much valuable teaching material for her pupils.

Dried arrangements were exhibited by Mrs. Russell S. Carr, Mrs. Raymond Coyle, Mrs. John N. Loud, Mrs Ehrich E. M. Schreiter and Mrs. T. McMakin.

A display of members' hobbies included miniature oil paintings by Mrs. Russell S. Carr, pencil sketches by Mrs. Raymond Coyle, Oil painting by Mrs. Francis J. Davidson, painted china by Mrs. Frederick J. Hodges, braided mat by Mrs. James W. McGinn, leather key case by Mrs. Frank H. Robbins and silver by Mrs. Ehrich E. M. Schreiter.

—Robert J. von Heim, son of Mr. and Mrs. Alfred von Heim of 29 Amsden st., has enlisted in the regular army and is now at Fort Dix, N. J.

Cossack's Engaged For Fund Affair

The world famous General Platoff "Don Cossack" chorus and dancers will appear in Arlington in September under the auspices of the Arlington Rotary club, for the benefit of the new Boys club building fund, it was announced today by Rotary club president Ralph R. Hudson.

This group, under the direction of Nicholas Kostrukoff, has appeared in more than seven thousand concerts in sixty-five countries on six continents, but never in Russia. All members are White Russians who would not be welcomed behind the Iron Curtain.

Some of the older men of the chorus fought Communism during the Revolution. The younger ones either fled the country with their parents or were born in exile, the children of emigres.

Their appearance in Arlington will be the only one in the area this season. The committee handling arrangements are Carmen Foritano, chairman, Robert Burke, Arthur Braverman, Robert Wilton, and Harry Behr.

"Since World War II, almost every American worker has received a wage increase every year. In my personal judgement, the time has come to start using the entire growth in output per man hour for a reduction of prices. This will not undermine the welfare of workers. It would mean that their present wages would buy more and more. That certainly is better than getting slightly higher wages which buy less and less."— Dr. Ralph Roby, economist.

"People who look to the government to bring them security and prosperity ought to remember what happened to the American Indian."— Banking Magazine

Jewish Center Installs Rabbi

JEWISH CENTER

The Accordion concert group of the Arlington Academy of Music will entertain at the Sisterhood meeting of the Jewish Community Center on Jan. 20 at 8:30.

The Accordion group has played on the radio and in many concerts.

It is under the direction of Frank E. Ward who has prepared all the special arrangements for this concert before the Sisterhood.

Town Topic

—Qualifying for carrier landings aboard the support aircraft carrier USS Antietam while serving with Advanced Training Unit 402, Kingsville, Tex., is Navy Ens. John C. Rennie, son of Mr. and Mrs. John C. Rennie of Dorchester and husband of the former Miss Carol J. Hornbeck of 8 Newman way, Arlington.

The installation of Rabbi Herbert Rosenblum of the ALB Jewish Community Center took place during regular Sabbath Eve services at the Center on January 15th. Lieut Arnold Fagin assumed the cantorial duties.

Following an address to the congregation by Dr. Ovadia Rechtman, president of the Center, Rabbi Rosenblum was formally installed by Rabbi Herman Rabinowitz, who is Rabbi Emeritus of Temple Mishkan Tefila, West Roxbury.

Rabbi Rosenblum preached the sermon, "To Destroy and To Build."

Following the installation, refreshments were served by the Sisterhood and Brotherhood of the Center. Participating in the serving were Jack Garfield, Mrs. Alan Green, Mrs. Ovadia Rechtman.

Mason's

483 Mass. Ave. Arlington Centre MI 8-5353

Mason's takes you south . . . .

for your Southern holiday

Visit our new Cruise-wear department for an exciting array of fashions from the world's top designers

Swim suits lead the parade south with newest creations from Cole and Rose Marie Reid from $17.95 to $29.95.

Exciting sportswear completes your cruise wardrobe

Coordinated bermuda sets from $10.95
Slacks from $9.99
Blouses from $4.99

Open A Norfolk Charge Account
Open Thurs. & Fri. Eves.

300 car parking in rear of store

EDITORIAL

What About Publicity?

What about publicity? And, actually, what is it?

Our most simplified definition is that it is material submitted to a newspaper which is not essentially news. Therefore, we think it needs special treatment and careful effort in order to cross over that line from "sale pitch" to "honest news."

Since this is the 1st of the year — and also political time — permit us to state a few regulations which we believe are valid.

Remember, always, that we want to print it if it is news and that you want to get it in the paper, if you can.

Primarily, even though elections are soon, we are talking to club publicity chairmen!

In order for you to win, we ask:

1) decent, legible copy on paper at least larger than a wedding invitation;

2) write or type — double space, triple is better; good writing is just as acceptable;

3) leave room at the top of sheet for us to write headline and give instructions to back shop;

4) use one side of sheet only;

5) local names *must* be in the story — we care more about who the program chairman is, than some so-called "internationally" known speaker.

6) when something is stated as a positive fact — it was "a wonderful" meeting or he is the "best candidate" — quote some responsible person. The Advocate will not make these claims for you unless it chooses to do so in its editorial columns;

7) never say "our" club, church, friends, etc.; most of our readers are not members, so "our" is silly;

8) an event which is important to you should be reported as fast as possible — not when you feel like but when the reader wants to know about it;

9) cut out all glowing adjectives; avoid: best, wonderful, interesting and informative, charming, etc; can you prove these statements?

10) read, re-read and re-read again your material and cut out all superfluous words, phrases and repetitions; readers will read three or four inches but not a full column.

THANK YOU!

TO: SCHOOL KIDS

We bet that 50 per cent of the time buttons for red and yellow lights are pushed as "false alarms" by you kids — not wishing to cross at all.

Tonight, have your parents tell you the story about a boy that called "wolf," once too often.

(Signed) MENOTOMY INDIAN

TAX FACTS FOR THE HOMEOWNER NO. 2

Buying, Selling Or Improving Your Home

(This is one of a series of articles on federal income tax filing. The articles are based on information provided by the American Institute of Certified Public Accountants and the Massachusetts Society of Certified Public Accountants, in cooperation with the Internal Revenue Service.)

IN TODAY'S economy, with constantly rising prices and land values, it is quite common for the family man to look upon his home as an investment. Not that he entertains the idea of selling it necessarily, but at least he knows that it will probably climb in value, and that he could then sell it if he wanted to. However, as an investment, the ownership of a home differs in many respects from the ownership of stocks or bonds, and these differences have important tax implications that you should be aware of.

Changing Your Residence

If you sell your house (which is your principal residence) at a profit and move to a new house, you may not have to pay tax on the profit. Let's say you bought a house five years ago for $15,000, which you sold last year for $20,000. Since you held the house for more than six months, the profit of $5,000 is taxable as a long-term capital gain at a maximum rate of 25 per cent. However, if you move into a new house either one year before or one year after the sale, and if the new house costs $20,000 or more, then you pay no tax on the $5,000 profit. If you are having the new house built for yourself and construction begins either one year before or one year after the sale of the old house, then the period of replacement is extended to eighteen months from date of sale, providing you occupy it within that period.

The important point here is that the new house must cost as much or more than the amount you receive for the old house. If it cost only $19,000, you must pay the long-term capital gains tax on the balance of $1,000.

You could actually sell your house at a profit and buy a new one every few years without paying a tax on the profit, but you aren't really avoiding the tax, you are merely postponing it. The cumulative gain will be taxed when the last house is finally sold without being replaced.

Expenses of Owning a House

A home owner is usually in a more advantageous tax position than a person who rents. This is because home owners who elect to itemize their deductions rather than use the standard 10 per cent deduction are allowed to deduct interest and property taxes paid during the year. They can also deduct the loss on damage to their house and grounds resulting from a fire, storm, earthquake, or other casualty (this was discussed in the first article of the series). Taxpayers who rent their homes from others undoubtedly are paying for these costs by rent, but they cannot claim any tax deduction.

Home Improvements and Repairs

Repairs to your home are considered personal expenses. They are not deductible, and for tax purposes, do not increase the cost of your house. Although repairs and maintainance costs are not deductible, they can be used to reduce the amount which must be spent on a new house in order to postpone payment of tax on the gain. However, this only applies to such costs if they are incurred within 90 days before contracting to sell the house, or paid within 30 days after.

Improvements to your house are not deductible either, but they do increase the cost of your house. This is an important point to remember when planning to sell your house. To determine the amount you will gain from the sale of your house, add the cost of improvements you have made to the original cost of the house and subtract the total from the selling price. If you bought it for $15,000, added $2,000 worth of improvements, and sold it for $20,000, your gain would be $3,000.

When you invest in a home, it is almost like investing in a business. To be able to take advantage of the legitimate tax considerations you are entitled to, you will need to keep accurate records of your various expenses. So don't forget to save your paid bills from year to year.

Next Article: The Home as an Income Producer.

Arlington Advocate

Established 1872 — Published Every Thursday
15 Prescott Street — Tel. MI 8-7900 — Arlington, Mass.

Single newsstand copy, 10¢; By Direct Mail 35¢ per month or $4.00 per year; Out of Town, by mail, $4.50

Publisher
ARLINGTON ADVOCATE, INC.

Managing Editor
Leonard D. Wood

Advertising
William A. Dempster Jr.
Office
Dorothy DiFazio

Shop
John Keith
Staff Photo
Norman Wilson

Entered as second class matter at the post office at Boston, Mass.

NATIONAL EDITORIAL ASSOCIATION 1953

This publication assumes no financial responsibility for errors in advertisements, but will publish, without charge, a correction in the next issue, or republish any portion of the advertisement which is incorrect

---

That Man About Town

By MAT

Campaigns in the annual Town election took a tremendous spurt over the week-end.

* * *

Largely responsible was the positive statement by incumbent Leonard D. Wood, assessor, that he would not re-run.

On Thursday, John B. Byrne Jr. took out nomination papers for the office. Byrne is chairman of the Planning Board and has been a member since before the Town Manager act. As we hear it, Byrne has the nod from the Horace Homer, but H. H. could switch.

On Friday, signifying intentions to run were Wallace J. Flynn, son of Police Captain James J. Flynn. The younger Flynn was a star Harvard athlete and is prominent in alumni affairs. He is in the insurance business.

* * *

Also announced, is John E. Mitchell of 12 Palmer st., who was a member of the old Board of Public Works.

* * *

Added to these are two other candidates for Assessor who announced several weeks ago they are, Robert Walsh of Dow avenue who ran unsuccessfully last year vs. "Buzz" Cooledge.

* * *

The other is Robert B. Wilton, long identified with the Young Republican movement in Town and a prominent local insurance broker. With so many dems in the race, this man could do it — although it would be a sudden idea; read MAT for the facts!

* * *

The race for the most important positions in Town stays about as it was a week ago.

The big news (long suspected) was the advent of Horace Homer into the ring.

Incumbent Selectmen are Joseph P. Greeley, considered a very powerful runner, and Thomas R. Rawson.

The other candidate is Edward W. Murphy Jr. of 31 Sherborn st.

* * *

Still another candidate for Selectman has long played a prominent role here — Franklin "Pud" Hurd. For him, things have been a bit quiet.

* * *

All three incumbents on the School Committee will re-run. They are Dr. Richard Baker, Arthur Coughlin and Bernard Forest.

Challengers are Mary Carter, who recently won her doctor's degree in education, and Walter Russell, former teacher here and, now, an assistant principal in Tewksbury.

Mary Carter ran last year in a close race but failed to place.

Wake Up To The Facts

Last year at this time, a person very much like yourself picked up a newspaper and began to read an article similar to this one.

It dealt with a most important health problem: the public awareness of Salk vaccine for polio prevention. At this point, he shrugged his shoulders and quickly flipped the pages of the paper to a more newsworthy article.

A year has passed and now —12 short months after—this person is encased in a cumbersome iron lung. He has learned the hard way that polio is still a serious community problem, for he has been told that he may never be moved from his iron lung.

When he first contracted this disease, his thoughts, quite naturally, centered about feeling sorry for himself. He adopted the attitude so familiar to those who have experienced tragedy, an attitude that continually asked the questions— "Why did it happen to me?" and "Why was I the unlucky one?"

He has since found the answer to these questions by facing up to reality.

He remembers now that he was afforded every opportunity to be immunized against this virus, but because of an unfounded wave of personal apathy, he simply ignored getting the prescribed number of shots deemed necessary for maximum protection. He thought that polio would always strike other people, people he'd never know.

This victim's case is representative of a 300 per cent increase of polio within Middlesex County during the past year.

It never occurred to these stricken neighbors that the March of Dimes would have to come to their aid. They had no idea in the world that they would fall victims to this tragic crippler. They assumed that polio victims would always be someone else.

Besides the most recent victims, there are 3,000 people within Middlesex County who were never given the opportunity to receive the Salk vaccine. To these afflicted people, the vaccine, no matter how miraculous it might be, stands for nothing more than "locking the barn door after the horse had been stolen."

These people contracted polio before the vaccine had been discovered and unfortunately, they must dedicate the rest of their lives to overcoming the affects of polio's terribly twisted signature.

A great many of us have overlooked the fact that the Salk vaccine is strictly a preventive discovery.

It can help in preventing the disease and will never aid in curing it.

It will never straighten a deformed limb, nor awaken a pair of sleeping legs.

It can not replace a clumsy wheelchair nor can it brighten a tremendously depressed future.

The March of Dimes has assumed responsibilities for these unfortunate neighbors. It will do everything in it's power to aid, rehabilitate and comfort the afflicted people who have been left in Polio's wake. Your past generosity has produced great hope for these courageous people. It has allowed the National Foundation to initiate extensive medical projects and rehabilitative programs which may someday return the afflicted to their rightful place in our community.

More Phones

As has been true for many a year, there are more telephones in the United States than in the rest of the world combined. As an added fact New England's telephones far outnumber those in all South America.

In actual figures as of Jan. 1, 1959, the 66,645,000 telephones in the U.S.A. were 53.4 per cent of the world's 124,800,000, as shown in the 1959 issue of "The World's Telephones" recently released by American Telephone and Telegraph Company.

As of the same date, the New England Telephone and Telegraph Company reports, telephones in the six New England states totalled 4,309,000—1,190,000 in Connecticut, 287,000 in Maine, 2,184,000 in Massachusetts, 203,000 in New Hampshire, 322,000 in Rhode Island, 123,000 in Vermont.

There are 71 million phones in the U.S. now (as of Jan. 1, 1960), but it takes nearly a year to obtain data for the whole world.

Alaska and Hawaii, states now, but still separate territories are the two "talkingest" places in the world, according to the report. Alaska averaged 609 telephone conversations per person in 1958 and Hawaii 536.

Next came Canada with 511, the U.S. with 472, and Sweden with 346.

REFRIGERATOR SERVICE for all makes. MILLER & SEDDON, 2089 Mass. Ave. KI 7-3651

A ONE-YEAR SUBSCRIPTION
TO THE
ARLINGTON ADVOCATE

NAME ______________________
ADDRESS ______________________
TOWN ______________________

Enclose $4.00 Check or Money Order
($4.50 out-of-town)

MAIL THIS COUPON TO
ARLINGTON ADVOCATE INC.
15 Prescott St., Arlington, Mass.

Arlington In Review

(Reprinted From The Files Of The Arlington Advocate)

In 1885
75 Years Ago This Week

During this week Chief of Police Mead has been busy gathering a record of births during the past year.

* * *

We are glad to learn that some of our young musicians, most of whom are very proficient, purpose to organize a local orchestra.

* * *

Scarlet fever is now quite prevalent in our midst, but most of the cases are of the mild form.

* * *

Owing to trouble with the heating apparatus, there were no sessions of Cotting High school on Monday, Tuesday or Thursday.

* * *

In 1910
50 Years Ago This Week

Supt. of School Scully has secured Capt. Bartlett, of Peary fame, to talk in the Pratt fund course at the High School on Feb. 18th. Capt. Bartlett has ninety views illustrating Peary's dash to the North Pole, and we can promise that the slides will not be "faked."

* * *

Those who saw the last High School play, "One of the Eight", will not want to miss the vaudeville to be given next Saturday evening, as William O. Partridge, Jr., has written an original one-act farce based on that play. It is warranted to be very funny.

* * *

Arlington & Belmont Ice Co. is cutting on Spy Pond.

* * *

In 1935
25 Years Ago This Week

At a well-attended meeting of the Arlington Citizens Committee Monday night, Harold M. Estabrook of 10 Inverness rd. was endorsed for election to the Board of Selectmen. Mr. Estabrook has been active in local politics for several years and at present is chairman of the Finance Committee.

* * *

A School department delegation met with the Board of Selectmen Monday evening to discuss the possibility of finishing the auditorium of the new school with E.R.A. labor. After it had been explained that the cost of heating the huge shell is prohibitive and that sometimes the temperature cannot be raised above 40 degrees, the Selectmen voted to approve the project, provided the Annual Town Meeting will appropriate funds for the materials.

* * *

In 1950
10 Years Ago This Week

An alarming situation exists to date with only 62 candidates filed for the 136 vacancies in the roster of Town Meeting members. The vacancies represent more than half the 243 total of TMM's. The number is extraordinarily high this year because of the change in four precincts made by the Selectmen.

* * *

The burning of the mortgage on Camp Menotomy will be the climax of the annual meeting of the Arlington Girl Scouts, Inc. at the dinner next Tuesday in the vestry of the Unitarian church.

* * *

In 1959
One Year Ago This Week

The Arlington School Committee, along with its Survey Committee, will insert an article in the Warrant of the March Town Meeting asking for an appropriation of $25,000 for plans and specifications for a new elementary school on Pheasant ave.

[Correspondence]

NEED THRIFT ITEMS

To the editor,

For your generous cooperation during the past year in printing news articles about the work of Morgan Memorial Goodwill Industries, we express through this brief letter our deep gratitude to the Arlington Advocate.

It is also a letter to all your readers who have donated repairable clothing, household articles and funds to help keep 350 handicapped people at work — folks who would rather work and earn their own way by repairing and reconditioning contributed articles than accept public charity.

As you know we are the largest private agency in New England serving the handicapped, regardless of race, creed, or color.

Hundreds find an open door at Morgan Memorial after all other avenues of help have been closed.

All we ask is that the usable and repairable discards continue to come to us so that the things of no further use to our friends may be used to keep the handicapped employed and then sold in our Thrift Shops to economy minded people. The income from this source pays eighty percent of our operating costs.

Thank you again and may God's blessing be upon you all.

Sincerely,
Henry E. Helms
Executive Secretary

—Marine Pvt. Vincent A. Natale Jr., son of Mr. and Mrs. Vincent A. Natale of 72 Everett st., has completed recruit training Jan. 6 at the Marine Corps Recruit Depot, Parris Island, S. C.

Relatives and friends of many of the new Marines were on hand to witness the graduation ceremonies.

Christian Science Church

FIRST CHURCH OF CHRIST, SCIENTIST
Waterhouse Street and Massachusetts Avenue
Cambridge

Sunday Morning Service and Sunday School, 10:45 a.m.
Wednesday, Testimonial Meeting, 8:00 P.M.
PUBLIC READING ROOM
23 Church Street, Harvard Square

Behind the Business Scene

by REYNOLDS KNIGHT

NEW YORK, Jan. 11— The nation's economy has entered the 1960s under a full head of steam, conforming to rosy predictions for both the new year and the full decade.

But the average citizen is perhaps more interested in what's ahead for the next year or so— "the foreseeable future." Businessmen generally agree that this period is likely to bring solid economic progress, spurred by a number of strong points.

First, both businessmen and consumers are optimistic; their buying moods will keep the economy moving at a brisk clip. Happily, there is little evidence of any rush buying to beat a sharp rise in prices; no significant inflationary trend is expected. The steel strike's end was welcome news.

Certain forms of business spending will create new jobs and increase payrolls. The advertising field, for example, expect about 10 per cent more business this year. Business spending on research and development will be up in many industries. Government spending— federal, state and local— will increase, possibly to more than $140 billion overall in 1960. The prevailing climate is one of studied— not emotional— optimism.

FOOD PRICES STABLE — Good news for every consumer comes from Ralph W. Burger, president and board chairman of The Great Atlantic and Pacific Tea Company. He predicted that food prices "will be similar to or slightly below" 1959 levels.

The A and P official also noted that 1959's easing in food prices came at a time when the overall cost-of-living index inched ahead to an all-time high.

There will be a leveling-off in new store openings, and a decline in giveaway schemes and other promotional sales gimmicks, Mr. Burger predicts.

Food stores will give continued increased attention to convenience foods, such as frozen and ready-mix products. "With the prospects bright for a continuation of personal income increases, there is every reason to believe that convenience foods will command more and more shelf space," he adds.

AVIATION NOTE —A mood of temperate optimism for 1960 and 1961 prevails at Republic Aviation Corporation, maker of F-105 jet fighter-bombers.

This company entered 1960 with a backlog of $500 million in orders; production of its supersonic F-105 is set at least through 1962, notes Mundy I. Peale, Republic Aviation president. The future also will see major efforts aimed at speeding the company's transition to astronautics.

SMALL-CAR REVOLUTION —For the auto industry, 1960 will be a year of decision as makers of imported and domestic cars alike gauge the first meaningful results of the launching of the American—made compact cars. How will this affect the revolutionary sales uptrend already enjoyed by small, imported cars?

An official of Renault, Inc. says the American "compacts" will help such importers as Renault because they will "help quicken motorists' interest in all economy cars," speeding "growth of public recognition of their advantages."

Significantly, adds Renault's Robert E. Valode, vice president and general manager, Renault dealer sales increased in October, introduction month for some American compacts, and closed 1959 by topping company forecasts for the year.

Valode says that he "confidently" expects import sales to continue upward in 1960.

GAS APPLIANCES— Gas appliance and equipment makers expect sales of most of their products to equal or top 1959, when records were set for sales of built-in ranges, furnaces, boilers and automatic water heaters.

Further, says the Gas Appliance Manufacturers Association, shipments of built-in gas ranges will lead the way percentage-wise with a 19.3 percent jump over '59. Warm air furnace and boiler shipments will post gains of 0.5 and 3.3 per cent.

"Most divisions of the industry visualize increases despite the fact that new housing starts may decline in the new year," notes Edward R. Martin, the trade group's director of marketing and statitics. GAMA members are counting heavily on the home modernization market to keep the picture bright.

FOREIGN INROADS THREATEN — Ceramic tile makers' pleasure over the high construction year of 1959 was dimmed considerably by the fact that imports of that product "blockaded what could have been a year of major expansion," according to the Tile Council, representing manufacturers who make around 90 per cent of the United States' output.

The potential for a doubling in tile sales exists in the new decade "if domestic manufacturing standards can be maintained," says Peter C. Johnson, president-elect of the Tile Council. Noting imported tile took about 20 per cent of the domestic market in 1959, Johnson says:

"At a steadily increasing rate America manufacturers are seeing their domestic markets taken over by imported tile."

He urges tariff revisions or quotas to "base foreign-domestic competition more firmly on conditions of relative wage standards of foreign and domestic workers."

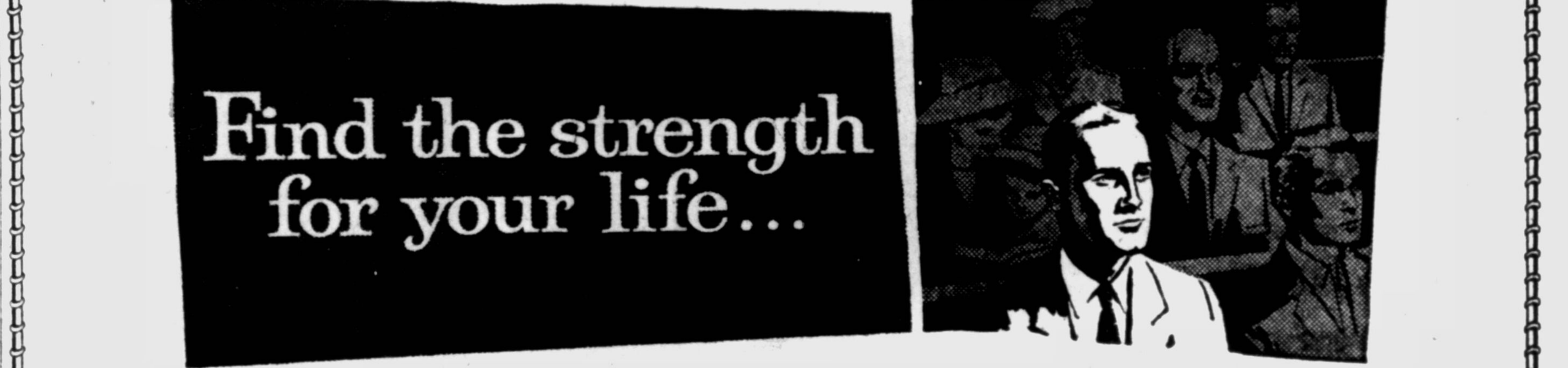

. . . . worship together this week

PROTESTANT CHURCHES in ARLINGTON

EAST ARLINGTON

CALVARY METHODIST CHURCH
Charles E. Pedersen, Minister
MI 8-0484
Church School — 9:30 and 10:45 a.m.
Morning Worship — 10:45 a.m.
Youth Groups — 5:00 and 6:00 p.m.

CHURCH OF OUR SAVIOUR
(Episcopal)
21 Marathon Street
Church School — 9:45 a.m.
Morning Worship
8:00 and 11:00 a.m.
Youth Group — 6:30 p.m.

TRINITY BAPTIST CHURCH
115 Massachusetts Avenue
Lewis W. Williamson, Pastor
MI 3-1992
George McDermott, Youth Director
MI 3-3082
Church School — 9:30 and 11:00 a.m.
Morning Worship
9:30 and 11:00 a.m.
Youth Groups
5:00, 6:00 and 7:00 p.m.

ARLINGTON CENTER

FIRST BAPTIST CHURCH
819 Massachusetts Avenue
Robert Earl Slaughter, D.D., Pastor
MI 6-7237
Donald D. Menzel, Asso. Minister
MI 8-1580
Church School — 10:45 a.m.
Morning Worship
9:30 and 11:00 a.m.
Youth Groups
7:00, 7:00 and 7:30 p.m.

FIRST PARISH CHURCH
Unitarian
630 Massachusetts Avenue
William W. Lewis, Minister
MI 3-0846
Mrs. William W. Lewis
Director of Religious Education
Church School — 9:30 and 11:00 a.m.
Morning Worship — 11:00 a.m.
Youth Groups
4:30, 6:30 and 7:30 p.m.

FIRST UNIVERSALIST CHURCH
735 Massachusetts Avenue
Raymond J. Baughan, Minister
MI 8-5138
Church School — 9:45 a.m.
Morning Worship — 10:45 a.m.
Youth Group — 3:00 p.m.

PLEASANT STREET CHURCH
Congregational
75 Pleasant Street
John A. Heidt, Pastor
MI 8-0179
Miss Shirley Blood
Director of Christian Education
MI 3-9897
Church School — 10:45 a.m.
Morning Worship — 10:45 a.m.
Junior High — one Friday evening, one Sunday evening a month
Senior High — 10:45 a.m., and 7:00 p.m., alternate Sundays

SAINT JOHN'S CHURCH
Episcopal
Pleasant Street and Lombard Road
Halsey I. Andrews, Rector — MI 6856
Darwin H. Nutt, Curate — MI 8-7743
Church School — 9:15 and 11:00 a.m.
Morning Worship
8:00 a.m. — (Holy Communion)
9:15 a.m. — (Family Worship)
11:00 a.m. — (Morning Prayer)
Youth Group — 7:00 p.m.

ARLINGTON HEIGHTS

HEIGHTS BAPTIST CHURCH
Park Avenue Extension and Westminster Avenue
Robert F. Wollenweber, Pastor
MI 8-4147
Church School — 9:30 a.m.
Sunday Worship
10:45 a.m., and 7:00 p.m.
Youth Groups
7:00 p.m., Monday (two groups)

HEIGHTS METHODIST CHURCH
Westminster Ave. and Lowell St.
Newell S. Booth, Jr., Ph.D., Minister
MI 3-3153
Church School — 9:30 and 11:00 a.m.
Morning Worship
9:00 and 11:00 a.m.
Youth Groups — 5:00 and 7:00 p.m.

PARK AVENUE CHURCH
Congregational
Park Avenue and Paul Revere Road
Wilbur D. Canaday, Jr., Minister
MI 3-4646
Tjaard G. Hommes
Director of Religious Education and Youth Activities
MI 8-6649
Church School — 9:15 and 11:00 a.m.
Morning Worship
9:15 and 11:00 a.m.
Youth Groups — 5:00 and 7:00 p.m., and 8:00 p.m., alternate Sundays

SAINT PAUL CHURCH
Lutheran
929 Concord Turnpike
Emmet Eklund, Pastor — MI 3-9669
Church School — 9:30 and 11:00 a.m.
Morning Worship
9:30 and 11:00 a.m.
Youth Group — 5:00 p.m.

Here you'll find a strength to Live by

Plump and Tender—Flavorsome young native birds with lots of delicious white meat.

Chickens Fryers or Broilers READY TO COOK 2½-3½ Lb Avg LB 33¢

Shoulders FRESH Excellent Eating Lean, Tender, Tasty LB 35¢

Sausage Meat FINAST Mildly Seasoned Country Style LB 39¢

SWORDFISH Fancy Sliced, Thick Steak-like Pieces A Favorite Sea Food Treat LB 49¢

Mix or Match FROZEN FOODS SALE

FINAST — TURKEY, CHICKEN OF BEEF

CHICKEN PIES

Real old-fashioned, home-style quality — you'll love the rich, natural gravy and tender vegetables and meat topped with a nice flaky crust.

8 OZ. PKG. 6 for $1 SAVE 47c (Regularly 2 for 49c)

FAMOUS "Yor" Garden FROZEN FOODS

Mixed Fruit	12 oz pkg	3 for $1 SAVE UP TO 17c
Grape Juice	12 oz can	
Sliced Strawberries	1 lb pkg	
Asparagus Cuts & Tips	10 oz pkg	
Italian Green Beans	9 oz pkg	4 for $1 SAVE UP TO 16c
Brussel Sprouts	10 oz pkg	
Green Peas	1 lb pkg	
Potatoes French Fried	1 lb pkg	
Melon Balls	12 oz pkg	
Sliced Peaches	1 lb pkg	
Raspberries Whole	10 oz pkg	
Broccoli Spears	10 oz pkg	5 for $1 SAVE UP TO 23c
Cauliflower	10 oz pkg	
Whole Kernel Corn	10 oz pkg	
Corn on Cob	2/ear pkg	
Beans Green – French Cut Regular or Cut Wax	9 oz pkg	
Lima Beans Baby or Fordhook	10 oz pkg	
Mixed Vegetables	10 oz pkg	
Onion Rings	4 oz pkg	
Succotash Lima Beans and Corn	10 oz pkg	
Juice ORANGE & GRAPEFRUIT	6 oz can	6 for $1 SAVE UP TO 17c
Green Peas	10 oz pkg	
Peas & Carrots	10 oz pkg	
Potatoes French Fried	9 oz pkg	
Potato Puffs	9 oz pkg	
Leaf Spinach	10 oz pkg	
Grape Juice	6 oz can	
Grapefruit Juice	6 oz can	7 for $1 SAVE UP TO 37c
Chopped Broccoli	10 oz pkg	
Chopped Spinach	10 oz pkg	
Squash Golden	1 lb pkg	

Food Buys of the Week!

Regular—All Flavors **Royal** PUDDINGS 4 REG PKGS 31¢

Chef Boy Ar-Dee **Beefaroni** 2 15¼ OZ CANS 45¢

Chef Boy Ar-Dee **Spaghetti** And Meat Balls 2 15½ OZ CANS 43¢

With New Spill-Proof Spout **Wesson Oil** QT BOT 53¢ GAL CAN $1.59

Pineapple—Grapefruit **Dole Juice** 1 QT 14 OZ CAN 29¢

Homeland **Tea** "10c OFF" SALE CTN OF 48 BAGS 43¢

Savings on Fine Produce!

Florida—Heavy with sweet juice, rich in flavor **Oranges** 5 LB BAG 39¢

Solid—Juicy, good size, serve for breakfast **Grapefruit** BAG OF 5 39¢

One of the most popular greens, crisp and curly **Spinach** LB CELLO 25¢

Cortland **Apples** U. S. No. 1–2¼ Inches and Up 5 LB BAG 39¢

Save-Special Coffee Prices!

Richmond Coffee Mild, mellow Richmond Coffee is delicious proof that you need not pay a premium for quality coffee. 3 LB BAG $1.45 Lb Bag 49¢

Orange Juice Cloverdale Fresh Frozen New Lower Price 12 OZ CAN 27c 2 6 oz Cans 29¢

Ice Cream BROOKSIDE – SPECIAL All Popular Flavors Save 20c ½ Gal Ctn 69¢

Delicious Serve With . . .

Sunshine Parti Stix	7½ Oz Pkg	29¢
Sunshine Choc. Chip Cookies	7¾ Oz Pkg	29¢
Parkay Margarine QUARTERS	2 1 LB CTNS	49¢
T V Time Popcorn	CTN OF 2 4 OZ PKGS	29¢
Carnation Milk	3 TALL 14½ OZ CANS	47¢
Borden's Coffee Ring	9.2 OZ PKG	29¢
Hershey Instant Cocoa Mix	1 LB CAN	45¢
Libby Corned Beef Hash	15½ OZ CAN	39¢
Libby Deviled Ham	2 3 OZ CANS	39¢
Cary's Maple Syrup	12 OZ BOT	79¢
Oreo Creme Sandwich NABISCO	16 OZ CELLO BAG	49¢

New Edifice Planned On Old Site

Standing before sketches of the proposed new Park Avenue Congregational church are Pietro Belluschi, architect, Myron D. Chace, chairman of the design committee, Charles W. Blackmon, building committee chairman, and Frederic L. Day of Carl Koch and Associates, associate architect.

Members of the Park Avenue Congregational church at the annual meeting on Jan. 12 voted approval of plans for a new church brought in by the Building committee.

Construction is expected to begin late in the spring on the site of the present edifice.

The Church will be of contemporary design, but will embody the clean lines characteristic of colonial architecture.

Pietro Belluschi, Dean of the M.I.T. School of Architecture, and Frederic L. Day of Carl Koch and Associates explained the plans and basic purposes of the design. A 1500 pipe Skinner organ will be installed in the new church at the time of construction.

The building committee includes Charles W. Blackmon, chairman: Mrs. Robert E. Wasson, secretary; and four subcommittees.

The Design committee is comprised of Myron Chace, chairman; Kermit C. Streng, vice-chairman; Richard E. Erickson, Ronald H. McColl and Ralph W. Sexton.

Mrs. Creelman F. McKenzie is chairman of the Needs committee whose members include Mrs. Arthur M. Moore, J. Howard Hayes, Miss Frances M. Nicoll, and Walter R. Tiede.

The Building Fund canvass committee is composed of Chairman William A. Barnstead, Charles Brennecke, Louis C. Carey, Frank S. Morell, Nelson V. Rowe and Harold C. Wells Sr.

An Information committee comprised of the building committee chairman and secretary, and Mrs. Edward W. Center, Paul W. Kidd, and Ernest G. Noring, have kept the congregation informed of progress.

The Rev. Wilbur D. Canday Jr., is pastor of the church and Cleon E. Babcock, moderator.

Visit Plant

Students enrolled in the electronics course at the Arlington Vocational High school recently visited the Merrimack Valley plant of the Western Electric Co. Andover. The group was under the supervision of the course instructors, Mr. Terranova and Mr. Jacobsen.

Their first impression of the plant was one of amazement. It is huge — the size of 30 football fields with 4200 people employed in this division.

When they arrived they were shown a motion picture which told about items manufactured and the methods of distribution. After the film they were treated to coffee and doughnuts.

SELECTMEN will ask that left turns into Lake st. from the Concord Turnpike be prohibited week-days from 4 to 6 p.m. The bottleneck caused by drivers wanting to make this turn vs. homeward-bound traffic was pointed out by Selectman Greeley.

DEMOLAY NOTES

The montoly meeting was conducted by the master councilor, Lyman Judd on Jan. 15. George Strobe, James Whittier, Arthur Guild, and Richard Pulley were admitted to full membership.

On Feb. 5 the chapter will attend the Rainbow dance at the Unitarian church hall.

Reports were heard on the rifle, basketball and hockey teams.

Refreshments were served by the Mothers club.

CADET LEADER

An Arlington student has been appointed as an officer in the Army ROTC cadet corps at the University of New Hampshire.

Walter Welch, son of Mr. and Mrs. Walter Welch of 30 Falmouth rd., has been given the rank of 1st Lieutenant. He will serve as a platoon leader during the spring semester.

AUTO DRIVERS UNDER 25

HELP TO PROMOTE HIGHWAY SAFETY BY BECOMING EDUCATED DRIVERS

SAVE 50% OF YOUR AUTO INSURANCE SURCHARGE EACH YEAR

We at the Cleveland Auto Schools are proud to announce the opening of ARLINGTON'S FIRST and ONLY Professional Driving School offering Driver Education.

DRIVER EDUCATION COURSES

- Lectures (30 hours classroom)
- Driving Education (12 driving lessons)
- Driving Observation (6 hours)

CLASSES BEGIN: THURSDAY, JANUARY 28TH AND FRIDAY, FEBRUARY 5TH

LIMITED PARTICIPATION COURSE

Classroom at your high school — Driving at your school

- Driving Instruction (12 Driving Lessons)
- Driving Observation (6 Hours)

*Please note: This course can only begin once High School classroom instruction has been completed.

DRIVERS OF ALL AGES

Learn at one of New England's oldest (1936) established schools. The following is offered to you:

- Individual lessons
- Courses of lessons
- Use of car for test
- Regular Shift
- Automatic Shift
- Foreign Car Shift
- Handicap vehicle instruction
- Pick-up service is available

Cleveland Circle Auto Schools
1056 Massachusetts Avenue, Arlington
MI 8-0500

OTHER OFFICES: BELMONT, BROOKLINE, CAMBRIDGE, NEWTON AND WESTON

Cleveland Circle Auto School, 1056 Mass. Ave., Arlington

- ☐ I am interested in the Registry Licensed Driver Education Course.
- ☐ Please send me a FREE catalog.
- ☐ Please enroll me in the Driver Education Course, enclosed find $10.00 deposit.
- ☐ I am interested in the Limited Participation Course.
- ☐ I am interested in Driving Lessons.

Your Name ....

Address ....

Phone Number ....

LET'S LIVE A LITTLE...

QUALITY COURTS

Friends and relations crowding you?

Business associates dropping by?

be at ease . . . put them up at the Battle Green. Most delightful accommodations in the area

And Low Rates

BATTLE GREEN MOTOR INN

in the HEART of LEXINGTON

VO 2-6100

★ **One Garment Dry Cleaned FREE In Every Three**

For Delivery Service — Call MIssion 8-5000

BAYBURN CLEANERS

Main Plant and Drive-In	Winchester Branch	Arlington Branch
ONE BROADWAY	13 MT. VERNON ST.	824 MASS. AVE.
(Cor. Alewife Brook Parkway)	(Next to Randall's)	(Near Newman Way)
Arlington	Winchester	Arlington

CONTINUATION OF OUR

EXPANSION SALE

GREATEST SALE in OUR HISTORY

to make way for builders

When we have finished, you will have one of the largest and finest furniture stores in the area

---

Every piece of merchandise is marked down. NOT as is or distressed stock that did not sell, but every desirable item in our store. Markdowns up to 50%

In keeping with our policy, all sales are NEVER final until you, the customer, are satisfied

GORDON FURNITURE CO.

399 Massachusetts Ave. opposite Center Fire Station MI 8-6060

Open Every Evening (except Saturdays) Until 9 P. M.

CHATS and SPATS

"WORDS"
In Token

How often things are given,
in token
Of sincerity, friendship, and
love that's true
Or to save a sweet relation,
broken . . .
By something we neglected
to do.
A TOKEN is a little thing of
worth
But, it can mean more than
the earth
To the one who sees it
through
And the one it is presented
to.

M. M. Spofford

• • •

Thoughts For The Week!

"No man ever got lost on a straight road." Lincoln

"Your only real failure is doing less than your best." Unknown

"Stop and think fifteen minutes a day. The results will surprise you!" Unknown

• • •

CORNER REPLIES!

Dear Get A Damp Cloth:

I have long neglected you. This is a sad fact that a lot of us seem to be guilty of these days. I have noted it among my friends and the neighbors have mentioned the same thing occurring too. Are we all getting too busy to consider anything outside of our own little circles?

A while back you wrote a very sweet poem about your little son. I gather that it was your first. Tell us more! By now he must be a little "buster"! Knowing boys as I do, have a few of my own, he has long since been walking. Are you expecting again? Let's have some chatter from you!

Tussy

• • •

Gypsy Heart,

I am really ashamed that I have not kept in better touch with you. It has been ages hasn't it? I don't know whether or not you are still with us but, I would like to hear from all of you again. I have just returned from my homeland China. About a year ago my infant son became very ill with an unusual sickness.

He was living with my mother and relatives in China as I was here to study. Consequently, my hasty departure from your fair country. Now I have returned to finish my studies and have brought Len with me.

You mentioned my "Nom" in your last letter. Well, that is what my name means in English. I have been trying out your American dishes with some success, and I must say I like them. But, one complaint that I have is that everything is so highly seasoned.

I would be well to watch this characteristic because many heart ailments or glandular disorders stem from too much seasoning, salt especially. In China people live to be very very old and still maintain useful lives because of the fact that our food does not contain these harmful stimulants to any great excess.

Lotus Pink

• • •

Dear A Dabster,

Oh, it was was wonderful to hear from you. Thank you so much for your very helpful letter about my Sunday School teaching problem. You are certainly a wise person along that line too! I am beginning to think that there isn't much that you can't do. Am I wrong?

Yes, I know what you mean about the rewards that come with teaching. I have one of the problem children you mentioned. She, this time, hasn't had a lesson prepared yet and usually gets more of the discipline thrown around than any of her classmates put together!

Last week however she was as good as gold and I must confess for a while there I was really nervous. I wondered what she had up her sleeve or whether she might be really ill! Well, the class progressed without much excitement and afterwards this fairhaired scamp came up to me and asked me if I felt alright.

She went on to say that I acted quite nervous during the class period and hoped that I would feel better soon! Oh, I was speechless! Then I came to the conclusion that this little girl is one of those very sensitive children and when the atmosphere is very still almost waiting for something to happen, (in this case it was waiting for her to drop her usual bombshell but, she didn't because she had caught the air of anticipation and was waiting for something to happen too).

So maybe I am on the road to a peaceful class period I don't know! Have you had any other experiences you'd like to relate. They may help if I run up against a similar one in this business of teaching?

Little Pepper

• • •

Gals,

I have been waiting to see if anyone of you would make a come back to that dynamite type letter about us being too "BOSSY" and the men in our lives becoming too weak! What is wrong with you? I guess the answer is that we agree! Well, then what do we do about it?

I had my hubby read that letter and he said, "She, whoever she is is absolutely right. The average man today at the shop is so overridden by his wife that he is hardly a man anymore. It shows up in their work in their habits, and mainly their drinking and ulcers!" In his estimation a man is on the decline and so is marriage the papers say! I think we, both men and women have a lot of evaluating to do of ourselves and what do we place first in our lives these days? Is the church on the way out too? I was shocked at the very small crowd we had at the Christmas Evening Service! Last year we had three times as many!

Little Joey

• • •

HOUSEHOLD HINTS!

Buttons

Store buttons in tall, narrow olive or pickle bottles to eliminate hunting through one big button box. These narrow bottles take up little space.

Call us when distant arrangements need attention
Saville
FUNERAL SERVICE
418 MASS. AVE., ARLINGTON
Tel. MIssion 3-1634
NORMAN WALKINSHAW

MIssion 3-2500 MIssion 3-2116
JOHN E. McAVOY
Funeral Home
COMPLETE FUNERAL SERVICE
PERSONAL SUPERVISION
223 MASSACHUSETTS AVE. ARLINGTON, MASS.

Howard C. Ela ● Howard C. Ela, Jr. ● Chipman P. Ela
Service exactly as you wish it — at either
Fudge Funeral Home
100 Highland Ave., SOMERVILLE
SO 6-0910
● ● ●
120 School St. LEXINGTON at Five Forks
VO 2-4910
DAVID Fudge & Son, Inc. FUNERAL SERVICE

Berglund
FUNERAL HOME

J. H. HARTWELL & SON Inc.
SINCE 1841
FUNERAL SERVICE
One of Greater Boston's Finest Chapels
Fred E. Sprague • Robert C. Hadley
792 Massachusetts Ave., Arlington
Tel. MI 8-3520

KIMBALL
Funeral Service
A. Allen Kimball
39 Church Street
PA 9-0200

BUSINESS DIRECTORY
RAPID REFERENCE TO RELIABLE BUSINESS HOUSES

Appliances
GENERAL RADIO & APPLIANCE CO.
TV SALES & SERVICE
Zenith • R.C.A. • Motorola and All Other Makes
170 HIGH ST MEDFORD
HU 8-0289

Automobiles
Colonial Motors of Arlington, Inc.
OLDSMOBILE SALES AND SERVICE
Body Work - Paint Work
Repairs on All Makes of Cars
745 Mass. Ave. MI 8-5600

Hanson & Tilton
Auto Body Repairs
Fender Repairs
10 SUNNYSIDE AVE.
MI 3-3644

AUTOMOTIVE SERVICE CO.
off Broadway near Somerville line
COMPLETE AUTO AND TRUCK SERVICE
22 Sunnyside Ave. MI 3-4700

WE BUY OLD CARS FOR JUNK
J. Nissenbaum & Co.
480 Columbia St. PR 6-0194

PARECE
Ignition Service
Complete Ignition & Carburetor Service
Starters — Generators — Magnetos —
MI 8-3810
1071 Mass. Avenue

Beauty Shops
STYLED
Haircutting
For women & children—Featuring the Lamp Cut—Hair tinting & bleaching—Permanent Waves & Hair Styling
NATALIE'S BEAUTY SALON
9 Medford St.
Arlington Center
MI 3-4493

RALPH'S BEAUTY SHOP
In Arlington Center
PERMANENT WAVES
Hair Tinting & Bleaching
385 Mass. Ave. MI 8-1728

Carpenter
Ernest P. Fenochetti
Licensed
Carpenter Contractor
Repairs-Alterations-Additions
Block Ceiling & Cabinets
Roofing & Siding
Estimates
VO 2-3575

Charles Casazza
Carpenter Builder
Repairs Remodeling-Alterations
KITCHEN REMODELING A SPECIALTY
CELOTEX TILE CEILINGS
Estimates
17 Amherst St. Arlington
MI 8-3901 MI 3-3901

CHESTER R. BANKS
CARPENTER-CONTRACTOR
ROOFING - GUTTERS
Remodeling, Repairing, Block Ceilings, Interior Finish
Aluminum Doors
FOR ESTIMATE CALL
VO 2-0159

Contractors
CONTRACTOR
Interior & Exterior
All Types of Work
Rigger's License #18358
Melissinos
MO 6-2066

David J. Spero & Son
MASON CONTRACTORS
Now Specializing in Winter Waterproofing
— Free Estimates
MI 8-2751

Construction
J & A
Construction, Inc.
ASPHALT DRIVEWAYS & PARKING LOTS
Flagstones — Patios — Walks
Brick-Stone & Concrete Work
Office — KI 7-7102
Home — MI 3-4066

REMODEL
with
Reliable Construction Co.
WINTER PRICES
up to 3 years to pay
PORCHES, ADDITIONS, General Repair
Call for free estimate
BR 2-2495 MI 3-0804

Dairy Products
DAIRY PRODUCTS
BUTTRICK
Telephone
MI 8-9000

Dancing Teachers
O'NEIL SISTERS
School of Dancing
Tap - Ballet - Toe - Baton
661 MASS. AVENUE
Arlington Centre
Tel. MI 8-1149 — MI 8-5295

Mary Corbett Burns
School of Ballet
(Cecchetti Method)
118 PLEASANT ST.
Arlington Center
Tel. MI 8-2897

Mary Marchetti
BERTAGNA
Dance Studio
BALLET • TAP • BALLROOM
7a Medford St Next to Theatre
RES. MI 8-0920

Electrical
ANGELO A. AMICO
Master Electrician
28 Crescent Hill Ave.
Arlington
All Type Wiring
Free Estimates
MI 3-2791

LIC. ELECTRICIAN
Electric Wiring
Repairs
DOUG PARKER
100 Highland Ave., Arl.
MI 8-4231

Electrical (Cont.)
Pigott Electric
Electrical Contractors
Wiring & Repairing
61 MYSTIC STREET
MI 8-8446

GEORGE MATHESON
Electrical Contractor
Phone MI 3-3035

Floors
FLOORS
Resurfaced and Refinished
DUFFY
TEL. EX 5-3418

FLOORS
SANDED & REFINISHED
Free Estimate
W. J. Fitzgerald
SO 6-3351
Hot Wax Specialists

Free Estimates EX 6-2778
Collins
FLOOR SERVICE
wash, wax, steelwool, polish
Also general cleaning work
27 Cushing St., Medford

Fuel Oils
Oil Heat By DUDLEY
MI 3-3385

Bob Spence
"Your Oil Burner Electrician"
7 DAY SERVICE
Range & Fuel Oil
Cash & Carry or We Deliver
104 SUMMER
Budget Plan w/o Life Ins.
MI 3-3438

ARLEX OIL CORP.
Heating Oils
275 Mass. Ave. Lexington
Tel. VO 2-3400

Hardware
Wanamaker
Hardware
Kyanize
PAINTS
Garden Supplies
PAINTS - VARNISHES
1298 Mass. Ave. Arl Hts.
Tel. MI 8-1900

TROUBLE!!
We're Looking For Trouble
The kind of trouble we want is the kind you have with your small appliances, such as:
IRONS, TOASTERS, ROASTERS
COFFEE MAKERS, MIXERS,
VACUUM CLEANERS
All Work Guaranteed
Repair Prices Reasonable
Stephen Hardware & Supply Company
357 Huron Avenue, Cambridge
We make all appliance repairs on the premises.
EL 4-1177

Insurance
Chester R. Whitman
All Kinds of Insurance
59 RONALD ROAD
Tel. MI 3-1164

Your real estate and personal property have increased in value. Have you increased your insurance to cover the same? Send for free inventory booklet.
Be Sure—Insure What You Have!
HENRY E. KEENAN
Real Estate • Insurance • Notary
801 Mass. Ave. MI 8-0900

Liquors
FREE DELIVERY
For Your Convenience
High St. Beverage
566 High St. HU 8-0630

GILES MARKET
Arlington's Nearest Liquor Store
FREE DELIVERY CALL
HU 8-4360
LARGEST ASSORTMENT IN GREATER BOSTON
630 High St., W. Medford

Markets
Beacon Food Market
Full Line of Quality Meats
Fresh Fruits & Vegetables
Fresh Fish on Friday
84 Warren St. MI 3-8671

Music
MAZZOCCA SCHOOL OF MUSIC
VOICE PIANO INSTRUMENTAL PERCUSSION
998 Mass. Ave. MI 8-9798

JULIETTE B. HOULE
N. E. Conservatory Graduate
Teacher Pianoforte
Studio: Capitol Theatre Bldg.
210 MASS. AVE., EAST ARL.
Phone MI 3-1028
Pupils Accepted For Mid-Year Instruction Now!

Painters
LO-BYD DECORATORS
Interior and exterior painting. Top quality work. Reasonable rates.
For free estimates call
MR. SHEA
MI 3-8740

KENNETH C. WARD
Painter and Decorator
Paperhanging
Try our work and our prices
74 Ronald Rd. Tel. MI 3-7488

H. E. FARMER
INTERIOR • EXTERIOR
PAINTING
81 Walnut St.
MI 3-7862

Plastering
Plastering - Patching
Leonard M. DeWolfe
Repairs — Free Estimates
VO 2-8669

Welcome Wagon

OLD FASHIONED HOSPITALITY
GREETINGS & GIFTS FROM YOUR FRIENDLY COMMUNITY
PLEASE NOTIFY
On the occasion of:
Arrival of Newcomers to Arlington
Birth of Baby
Welcome Wagon
IV 4-3755
MI 8-1006

Printer
RUSH SERVICE . . . .
PRINTING
MI 8-9403
Weddings A Specialty
Maran Printing
90 WARREN ST., ARL.

Radio & TV Repair
We repair all makes of TV's and RADIOS
Available Days & Evenings
For Reliable Service Call
MI 3-1842
Paul W. Horsman

Refrigerators
REPAIR SERVICE
Frigidaire
and Most Other Makes
Household and Commercial
ARLINGTON REFRIGERATOR SERVICE
MI 3-3981, 8-8294

Household & Commercial
Refrigerators
REPAIRED
Leaks, Relays, Punctures, Controls.
All Work Guaranteed
ONE HOUR SERVICE
TECH REFG. SPECIALIST
2414 Mass. Ave., Camb.
UN 8-7345 MI 3-2118

Shoes
AT THE HEIGHTS
HAROLD'S
SHOE STORE
Shoes for All The Family
1343 MASS. AVE. MI 8-9212

Specialty Shops
The Shop Unique
Quality Gifts and Cards
651 MASS. AVE. MI 3-5896

Television
For Guaranteed
TELEVISION SERVICE
Call
CARL BROWN
Qualified Technician,
Satisfaction Guaranteed
MI 3-5779

Master
Television Service
Bill Baynes
MI 3-5947

Tile
Bathrooms tiled & installed, kitchens remodeled, ceramic plastic tile.
"Three (3) years to Pay."
FREE ESTIMATES
ALL TILE COMPANY
SOmerset 6-8181

Window Cleaning
ELITE WINDOW CLEANING CO.
Windows, Storm Windows
(Successor to Nils Werner)
B. O'Toole
TW 3-4368

Arlmont-Paramount Company
● Window Cleaning
● Storm Windows On — Screens off
● General Work
MI 3-7957

ENGAGED

Mr. and Mrs. Ellsworth C. Loud of 19 Webcowet rd. announce the engagement of their daughter, Jane Ellsworth, to Wilfred Parsons Rule, son of Mr. and Mrs. Edwin W. Rule of Winchester.

Miss Loud was graduated from the Chandler School for Women and is registrar of the college of special studies of Tufts University.

Mr. Rule is a graduate of Tufts College and Massachusetts Institute of Technology and served two years of active service as an Officer in the U.S. Naval Reserve. He is an assistant professor of Engineering Graphics at Tufts University.

A June wedding is planned.

WHEN YOU BUY . . .
MENTION THE ADVOCATE

Life In The Family Is Conference Topic

The St. James Council of the National Council of Catholic Women will sponsor a series of three "Cana Conferences" for married couples in St. James school hall.

On Sunday, January 24 7:30 p.m. the subject will be husband—wife relationship;

Sunday, February 21, parent— child relationship;

Sunday, March 20, Parent —teenager relationship.

These conferences are open to all married couples in the parish. They will be under the direction of Rev. John E. Kinchla, diocesan director of "Family Life." They will consist of an instruction, a discussion period, and a question and answer period.

A light collation will be served during the conference.

Mrs. Paul Dunkerley is chairman of the three conferences assisted by the members of St. James Council.

Obituary

JAMES H. BUCKLEY

James H. Buckley of Woburn, formerly of Arlington, died in Choate Memorial hospital on Jan. 14 after a short illness. He was 59.

He was salesmanager of the Appolo Cake Co.

He is survived by his wife Anna (Gill) Buckley, a daughter, Dorothy A., and a son, James H. Jr.; also three brothers, Maurice, Daniel and William and a sister, Mrs. Gertrude Deering.

Funeral services were held from the Daniel F. O'Brien funeral home in Somerville, followed by a solemn high mass in St. Joseph's church, Woburn.

Burial was in Cambridge.

ENGAGED

Mr. and Mrs. John E. Brown of 2 Florence ter. announce the engagement of their daughter, Jean Mary Brown, to Harry Francis Donovan, son of Mr. and Mrs. Willard N. Donovan of Lynn.

Miss Brown was graduated from Arlington high school and Pratt Diagnostic School for Technicians and is employed at Union Hospital in Lynn.

Mr. Donovan was graduated from Lynn English high and Northeastern University. He served with the United States Army Air Force in Africa and Italy in World War II and is employed by United Carr Fostener Corporation in Cambridge.

A late summer wedding is planned.

ZONTA CLUB

The business meeting of Zonta Club, conducted by Eileen Connor, president, was held at the Winchester Country club on Jan. 14.

Mary Simmons, secretary, read several letters of appreciation, from scholarship recipients. Mary Q. McAvoy, as delegate to the 1st District conference, gave a comprehensive report of proceedings. Ann Mahon, introduced D. Richard Tufenkzian, public relations representative for the Crotched Mountain Foundation for crippled children.

After the showing of a colored film, in which Helen Hayes was narrator, the speaker answered many questions covering the work of rehabilitation. Mary Leveroni was at the projector. Katherine Callahan was co-hostess.

Wins Promotion

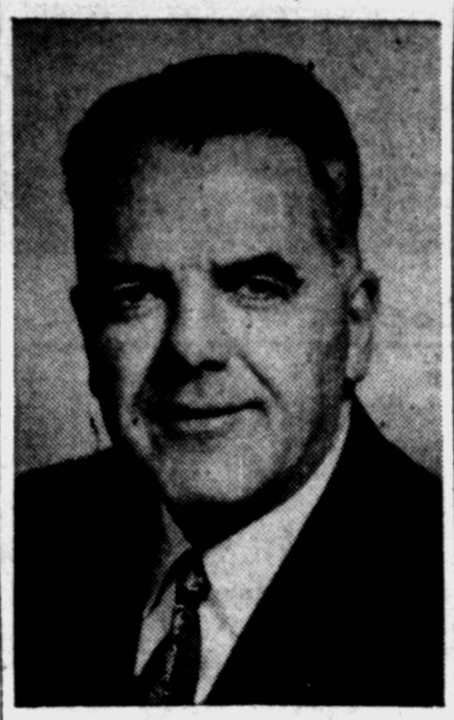

Maurice G. Wedge has been elected assistant vice president of the First National Bank of Boston at a recent meeting of the Board of directors.

A graduate of Burdett College and the Stonier Graduate School of Banking at Rutgers University, he has also taken courses at Boston College, as well as Boston and Columbia Universities. Mr. Wedge became associated with The First in 1952.

He is a member of the St. James Holy Name Society and the National Decency League in Literature.

Mr. and Mrs. Wedge with their two children reside at 90 Grand View rd.

Statistic On Twins Revealed By Club

The Mass. Mothers of Twins Ass'n., Inc., will meet on Jan. 25, 8 p.m. in Library hall. Fathers are invited to hear Dr. Harriet Leach, general practitioner and pediatrician who is guest speaker.

A recent questionnaire filled in by members showed interesting statistics concerning twins. With 80 of the 116 members surveyed, it is found that 59 sets of twins are pre-school age. 62 sets are 5 years old or under. The types of twins (83 sets) were as follows: boys; identical, 13 sets; fraternal, 17 sets; girls; identical, 15 sets, fraternal, 19 sets; boy-girl twins, 19 sets.

All mothers and grandmothers of twins are invited to attend the meetings. The Founding Chapter which meets in Arlington has grown in its four years and five other chapters have been started and organized from it. Mrs. Richard Coombs is Arlington chairman.

Fashionably Yours By Daisy Mason

Have you ever stopped what you are doing, sat down and said to yourself what and why am I doing this?

After the first season in our beautiful new department store it is important to do just that.

A businessman must continually analyze his busines and answer several questions. Certainly the most important question we must ask ourselves is whether there is a need for our type of store. Also, are we carrying the quality and price range most need in line with our type of customers?

The League of Women Voters gave Mason's a vote of confidence in a congratulatory wire sent on opening day. Their surveys certainly showed the need for a store of this type in Arlington and the desire for quality apparel as well as footwear. We feel that the famous brand names featured in our women's and children's apparel departments are fine as any available. The selection we also believe surpasses any in this part of suburban Boston.

Our shoe department has added many of America's top fashion lines to supplement those already well accepted over the years.

As an example of one of Mason's unique projects, I cite our new Cruise-wear department. No where else (at a local suburban level) will you find such a complete selection of Southern and Cruise clothes and shoes, hand chosen by our very competent buyers, at prices that are appealing to all. This department has been made especially attractive by the addition of the Southern influence; palm trees, green grass, and the general pleasant atmosphere that exists throughout the entire store.

Mason's thanks you for all the compliments you have paid us during the past few months. Mason's entire staff will justify this faith you have shown in us, by continually striving to offer the finest in quality merchandise and shopping convenience for all our customers.

Small Fry To Enjoy Circus

The first Arlington Boys' club "Small Fry Day" of 1960 will be held on this Saturday, January 23, from 10 a.m. until noon.

The theme of the program is Circus Day and club members and staff members are preparing a very humorous program which will include clowns, trained animal acts and cartoons. All club members are invited to bring their younger brothers, sisters and friends to this affair.

The club's physical program is in full swing.

The Cadets' basketball league meets on Saturday mornings at 10 a.m. The younger boys are learning the fundamentals of the game in addition to competitive games.

Outstanding players are Art Hanson, John Glennon, Bob Greene, Larry Keefe, Larry Curry, Steve Doyle.

Outstanding Junior League players are Joe Meadows, Joseph Sabbag, Joe Pope, Ken Kurker, Mike Walsh and Paul King. Games are played on Monday, Tuesday and Thursday afternoons.

The Falcons and the Rebels are tied for 1st place in the Intermediate league.

The boxing program is under the guidance of volunteer, Gil Sestito. The boys meet Wednesdays and Saturdays at 3:30 p.m.

The Hockey League continues to hold the interest of 125 club members who meet on Friday nights with volunteers Fran Briand, Bob Bowser and A.H.S. hockey captain, "Butch" Lovering.

SIMMONS CLUB

A meeting of the Arlington-Winchester Simmons club was held on Jan. 12 in Library hall. Preceding the business meeting, dessert and coffee were served by the hospitality committee, the Arlington chairman of which is Mrs. Robert G. Fisk.

The business meeting was conducted by Mrs. Richard E. Lee of Arlington, president of the club. The club members voted to donate a listening booth, consisting of four chairs, a lamp, a cabinet, and a component hi-fi system, to the new Simmons College library, which is now under construction.

The club heard an informative talk, "You and Your Taxes" by Attorney Edward E. Hicks of Winchester. The program was arranged by Miss Ruth Sparks of Arlington, chairman.

Arlington members present included Mrs. Richard Anderson, Mrs. Philip Burt, Mrs. Joseph Donovan, Mrs. Robert G. Fisk, Mrs. J. J. Geagan, Mrs. Charles J. Giles, Mrs. Guy C. Grant, Mrs. Richard E. Lee, Miss Muriel Lewis, Miss Florence Moody, Mrs. Richard F. Schober, Miss Ruth C. Sparks, Mrs. George Stevens and Miss Florence A. Wilson.

WOMAN'S CLUB

"Prejudices are Funny" is the title of the talk to be given by Mark Strickland, on Jan. 28 in the Town Hall before the Arlington Woman's club.

Young Soon Lee, soprano, will present vocal selections, accompanied by Rita Larsen.

Dessert Hour will be at 1 p.m. Hostesses for the occasion will be the education, music and social committees.

CERTIFIED

Charles E. Carney of 45 Lake st., Frederick L. LaValle of 29 Crosby st., both veterans and John F. O'Connor of 65 Magnolia st., have been certified by state civil service director Thomas J. Greehan for appointment as a civil engineer at $72.60 a week in the Arlington engineering department.

Wanted to get back to his TV set, now that it's been repaired by
Menotomy
(Larry Aulenback)
VO 2-3199
MI 3-1543

Former Local Resident Authors New Book

Bartlett H. Stoodley, chairman of the department of Sociology and Anthropology at Wellesley College, Wellesley, Mass., is the the author of "The Concepts of Sigmund Freud," just published by The Free Press of Glencoe, Illinois.

Stoodley grew up in Arlington, where his family had a home on Lake st. for many years. His father was Dr. Harry M. Stoodley, a physician. He is an associate professor at Wellesley, where he has been a member of the faculty since 1947.

In his book, Stoodley reexamines Freud's theories and many of the case studies from which Freud derived his empirical data. He indicates changes which he thinks are required in Freud's thought, and discusses the interrelation of culture, social organization, and personality.

He taught at the Univerity of the Philippines in 1954-55 as a Fulbright lecturer, and also has been a visiting lecturer at Wheaton and Simmons colleges.

A graduate of Dartmouth College and the Harvard University Law School, he was a practicing attorney for a decade before World War II. He held the rank of lieutenant commander in the Navy when he entered the inactive reserves after the war.

Shortly after coming to Wellesley, Stoodley completed his graduate work at Harvard, where he received the Ph.D. degree in social relations. His special fields of interest include Philippine society, criminology, and relations between the self and society.

Heads Heart Sunday

Mr. Nicholas T. Sackos, 139 Palmer st. has been named Heart Sunday chairman, it was announced this week by local general chairman, Joseph S. Daly.

Heart Sunday will be held from 12 to 3 p.m. on Feb. 28, here and across the state and nation, regardless of weather conditions.

A veteran Heart Fund leader, Sackos is past commander of the American Legion, Post no. 39, and a member of the Arlington Boys club advisory board.

On Heart Sunday, the chairman said, the entire residential area of the community will be covered by Heart Neighbors. They will visit their sections to accept contributions toward the conquest of heart disease.

"We are going to strive for the most complete door-to-door solicitation in Heart Fund history here," the chairman said. "We know that the people of our community, who traditionally support the Heart Fund generously, will want the opportunity to do their share in the fight against heart disease."

Heart and circulatory disease, it was pointed out, account for more than half of all deaths in Massachusetts, and have done so for many years.

TEMPORARY regulation to make Windsor and Amsden sts. one way during Sunday services of Trinity Baptist Church has been approved by the Selectmen.

ENGAGED

Mrs. Leroy S. Bradeen announces the engagement of her daughter, Patricia Ann Bradeen, to Mr. James A. Greenwood, son of Mr. and Mrs. Fred A. Greenwood of Arlington.

Miss Bradeen is the daughter of the late Leroy Bradeen of Claremont, N.H. and is employed at The Mitre Corporation in Bedford, Mass.

Mr. Greenwood is employed by Raymond Holdsworth & Company in Boston.

A June wedding is planned.

PROMOTED

Henry A. Stearns, son of Mr. and Mrs. Henry F. Stearns, 128 Pleasant st., recently was promoted to first lieutenant in Germany where he is a member of the 547th Engineer Battalion.

A platoon leader in the battalion's Company A in Darmstadt, Stearns entered the Army in June 1958 and was stationed at Fort Ord, Calif., before his arrival overseas in November 1958.

A member of Lambda Chi Alpha fraternity, the 23-year-old officer is a 1953 graduate of Phillips Academy in Andover and a 1957 graduate of Rensselaer Polytechnic Institute in Troy, N.Y.

WEST P.T.A.

January coffees, with "Conversation and Consideration," will be concluded on Jan. 28, from 10 to 11 a.m. in the multi-purpose room of Junior High West, according to Mrs. William H. Rule, president of the West Parent-Teacher Ass'n.

A parents' roundtable discussion will be moderated by Miss Dorothy Frost of the faculty.

Two previous coffee hours have been held this month. At the first on January 12, Mrs. Elinor Winer described the work being given in developmental and remedial reading. As an appetizer, two eighth grade girls, Barbara Wicker and Dotty Fischer, entertained with a presentation of the can-can.

At the second on Jan. 20, Daniel Wolf, social worker for the Arlington schools, discussed "Mental Health of the Preadolescent."

Fashions For BRIDES
AT ARLINGTON CENTER
INVITES YOU . . .
to view their new fashionable collection of superb designer
• Bridal Gowns
• Bridesmaids' dresses
• Bridal accessories and dance frocks
452 MASS. AVE.
TEL. MI 8-6548
Open Tues. & Fri. Eves.
Air-Conditioned

The Magnificent
Magnavox
STEREO
HI-FI TV
PETER'S MUSIC SHOP
LEXINGTON CENTER
For prompt, reliable service
VO 2-3700

RALPH'S BEAUTY SHOPPE
RALPH LABRIOLA, Proprietor
Fashionable Hair Styling
Permanent Waving - Hair Cutting - Tinting and Bleaching
MI 8-1728 385 MASS. AVENUE

WEDDING INVITATIONS
Raised Printing $8.50 per 100
Genuine Engraved Invitations $12.50 per 100
Samples shown in your home at your convenience.
Also a complete line of Informals — Book Matches
Napkins — Cake Bags & Boxes — Mass Books etc. . . .
Lowest Price on Social or Business Printing
Joseph E. Russo Call any time PR 6-9134
Samples Mailed on Request — No Obligation
Free gift to the bride with every order.

FARK AVENUE NURSING HOME
ARLINGTON
24 Hour Nursing Care
PRIVATE AND SEMI-PRIVATE ROOMS
BEAUTIFULLY SITUATED IN ARLINGTON
146 Park Avenue Cor. Appleton Street, Arlington Heights
MI 8-9531

Removal Sale
Every thing Must Be Sold
At Or Below Cost
TREMENDOUS SAVINGS ON
FAMOUS VINYL SANDRAN
Other Vinyl at 98c Sq. Yd.
HARVARD FLOORCRAFT
CO. INC.
493 Mass. Ave., Corner Mystic, Arlington
MI 3-9133

You Get 3 for 2 and Quality Too at SUPERIOR
EVERYBODY'S TALKING ABOUT
SUPERIOR'S 1960
3 for 2 Quality SALE!
★ Bring or send any 3 items
★ You get 1 of these items SANITONED without charge
★ Quality work -unsurpassed because every item is beautifully
SANITONED
by the Exclusive and Scientific Nationally Advertised Process

"Yes — it STARTS Dec. 26 and runs thru JAN. . . .
REGULAR 2-DAY SERVICE (Same Day on Request)
LAUNDRY
SUPERIOR
DRY CLEANING
All you do is . . .
Call UN 4-1050 FOR FREE PICK-UP AND DELIVERY
or DRIVE IN at 625 Concord Ave., Cambridge
They Have Plenty of Free Paved Parking Area

Groucho lets down his mustache!
DON'T MISS THIS BEST SELLING AUTOBIOGRAPHY
"Groucho and Me"
STARTING JANUARY 24th IN THE BIG
BOSTON SUNDAY GLOBE
and continuing daily

PARK STUDY CLUB

The Kensington Park Study club will meet on Jan. 26 with Mrs. Norman Walkinshaw of 418 Massachusetts ave.

Papers will be read by Mrs. Nils Alsen on Rufus Jones and the Friends' Service Committee and by Mrs. Ross Rae on "The Morgan Sisters, Gloria Vanderbilt and Thelma, Lady Furness".

ON COMMITTEE

The intermediate group of the Philomatheia club will hold its annual luncheon and fashion show at Blinstrub's Village on Saturday, Jan. 30 at 12 Noon.

Proceeds will go to the Boston College scholarship fund. Locals on the committee are Mrs. Paul Erickson and Miss Margaret M. Hurley.

Committee To Study New School

The Arlington School Citizens' Committee is planning a meeting for Wednesday, Jan. 27 in the Junior High Industrial Arts school at 8 p.m.

The proposed plans for an elementary school on Pheasant ave.

"It will be necessary at this time to organize teams to contact Town Meeting members in order to insure passage of an appropriation for this school," Mrs. Milton Anderson, chairman, said.

"It is our earnest belief that all interested persons should attend because if we are to have this school, more work will have to be done than can be undertaken by the School Committee and the Pheasant Avenue School Building Committee."

"Our mailing list is limited, so please notify as many interested persons as you are able and bring them to the meeting."

OUR SAVIOUR NOTES

The G.F.S. will hold a paper and rag drive on Jan. 23.

The annual Parish meeting will be held on February 1. The Rt. Rev. Frederick Lawrence will attend as a representative of the Diocese.

PTA Hears Panel On School Setup

The third meeting of the year of the Cyrus E. Dallin School P.T.A. was well attended in spite of a stormy evening.

Mrs. Lawrence Corcoran spoke on the amount of pornographic material distributed to young people and asked the members to be on the alert for this material and report the receipt of any to the proper authorities, so that its source can be traced and its distribution stopped.

After the business meeting, an interesting and stimulating question and answer period was held. The panel was comprised of sup't of schools, Dr. Bert Roens; ass't sup't, Dr. Anderson; Horace Homer, chairman of the Dallin Building committee; Mrs. Edna Penwarden, principal.

The subject of the evening was "Accenting the Positive in the Dallin School." The complete status of the school was covered from the condition of the building and the possible relocation of pupils next year, to the forming of a 3rd Fifth grade in the school as of Jan. 1.

Refreshments were served by Mrs. John Noloan and her committee.

The next meeting will be held on March 8. The topic will be "Knowing Your Town Government."

Greater Boston Profile

Despite a deep concern for Greater Boston's problems, business leaders in the region are not active as community leaders in solving these problems.

This is the main conclusion of the Greater Boston Economic Study Committee in its fifth economic base report on the region— "A Profile of Greater Boston Business Executives."

Reverend W. Seavey Joyce, GBESC Executive Committee member, and Gregory B. Wolfe, director of research, released the report last week.

Its findings are based on a survey of 1109 Greater Boston persons who have received advanced degrees in business administration from four area universities— Harvard, Boston College, Northeastern, and the Massachusetts Institue of Technology.

Essentially, the report pinpoints the four top problems which business executives feel are confronting the Greater Boston region and what these men are doing about them.

While mentioned most frequently were transportation, taxes and politics, a surprising number of the respondents felt that "New England" attitudes" were a detriment to the development and character of the area.

"The main conclusion that emerges," say the authors, "is that the talent of the business school alumni is an under-used resource in the Greater Boston area.

"While their potential for community service is great, business school alumni do not seem inclined to participate actively in the search for solutions to (Greater Boston) problems."

Nearly one third of those answering the survey spend no time at all in civic affairs.

About three quarters spend 10-20 per cent of their time in community work. But most of this is limited to church or charitable work, or assistance in youth services, such as the Little League, Cub Scouts or PTA.

"This is to be deplored," the report states, "for as a group they are highly educated and professionally skilled."

Although the authors suggest no program to correct this. they do point out that:

Almost half (47 per cent) of the respondents to this survey said their firms did not actively encourage" participation in civic affairs. The report then points out:

"There appears to be a fairly strong correlation between company encouragement and the respondents' participation in civic affairs."

For example: among those encouraged by their firms to become involved in public affairs, seven out of every ten gave 10-20 per cent of their time to civic affairs. On the other hand, two in every five among those not so encouraged took no part in civic affairs and less than half spent 10-20 per cent of their time in public activities.

Significantly, the report showed that the vast majority of those business executives lived in those areas west of Boston which a previous GBESC report showed are experiencing the greatest population increases and a consequent rise in local problems requiring the attention of an alert citizenry.

This "profile" of the Greater Boston business executive found that his median age is 40, he is married, has a smaller-than-average family with an income considerably above the national average (66 per cent of the group earns over $10,000 gross), he works, almost exclusively, in management positions for a wide variety of industries but mostly for concerns manufacturing technical products, in finance and in professional activities.

The group thinks pretty much alike on area problems. The region's educational institutions and cultural heritage are extremely important influences in making them settle near Boston, ranking above

(Continued on Page 13)

ENGAGED

Mr. and Mrs. Francis E. Forgione of 63 Webcowet rd. announce the engagement of their daughter, Barbara Anne, to Phillip J. Flammia, son of Mr. and Mrs. Joseph Flammia of Winthrop.

Mr. Flammia recently returned after two years of service with the U.S. Army in Germany and is currently attending Bentley School of Accounting.

A winter wedding is planned.

COUNTRY STORE
Mon., Jan. 25, 8 p.m.
Disabled American Veterans Hall
1207 Mass. Ave., Arlington
Sponsored by
St. James Branch No. 17
Massachusetts Catholic Women's Guild

ADULT DANCE CLASS SOCIALS
Every Sat. Nite—8:30 to 11:00 P.M.—Direction
CHARLES & HAZEL BRETT
1 Hour Instruction
1½ Hour Social $1.25
WINCHESTER
Teaching 1960 Dancing Fashions Cha-Cha, Ba-Ba-Re, Tango, Merengue, Fox Trot, Waltz
CONSERVATORY of DANCE & RELATED ARTS
15 Waterfield, Rd. Phone BI 4-1534

Vacancies—

(Continued from Page 1)

In addition, there are 57 regular three-year vacancies of town meeting members whose terms expire in March.

The breakdown:

PREC.	VACANCIES	CAND.
1	1 for 1 year	0
	1 for 2 years	0
	5 for 3 years	5
2	1 for 1 year	1
	1 for 2 years	1
	6 for 3 years	1
3	2 for 2 years	0
	4 for 3 years	4
PREC.	VACANCIES	CAND.
4	1 for 2 years	1
	6 for 3 years	4
5	21 to be elected	11
6	5 for 3 years	7
7	5 for 3 years	4
8	15 to be elected	15
9	6 for 3 years	9
10	15 to be elected	15
11	21 to be elected	17
12	6 for 3 years	6
13	1 for 1 year	0
	6 for 3 years	4
14	1 for 1 year	0
	1 for 2 years	0
	8 for 3 years	8

Next Monday, Jan. 25, at 5 p.m. is the last day and hour for town meeting members who wish to become candidates for **re-election** to file-written notice thereof with the Town Clerk.

Monday, Feb. 1 at 5 p.m. is the last day and hour for submitting all nomination papers with the Registrars of Voters for the certification of signatures.

Nomination papers of candidates for town meeting member must be properly signed by at least ten registered voters of the precinct in which the candidate resides.

ANOTHER Figurette
GRAND OPENING
IN
FELLSWAY PLAZA
Medford, Mass.
REGARDLESS OF YOUR AGE, WE GUARANTEE RESULTS
DON'T WAIT CALL NOW!!
AS LOW AS $1.95 First 50 Women
PER WEEK ON A CHARTER MEMBERSHIP

Add 2-2½" Bust
Reduce 2-3" Waist
Reduce 2-3" Hips
FREE TRIAL TREATMENT
Includes. Vibrators — Rollers (Elevated and Floor Styles) Exercise Cycles — Grace Line Machine — Leg Trim Machines — Incline Beauty Benches—Beauty Bars and Bells and all the most modern slenderizing and reproportioning equipment. STEAM CABINETS & SHOWERS FIGURE ANALYSIS—Swedish hand massage and sun lamps available
Hours 9 a.m. - 9 p.m. Daily— 9 a.m. - 5 p.m. Sat.
THE FAMOUS FIGURETTE GUARANTEE
6 MONTHS FREE
If we fail to get the following results in 60 days:
OVERWEIGHT Lose 15 Pounds — 2 Inches Off Hips and Waist — Take One Inch Off Ankles.
UNDERWEIGHT or AVERAGE Add 2 Inches to Bust — Improve Posture and re-Proportion Body Measurements.
FELLSWAY PLAZA
Medford, Mass.
EXport 5-7270
FOR FREE TRIAL CALL
Brookline Studio 1306 Beacon St. Coolidge Center BE 2-7556
Braintree Studio Tedeschi Shopping Center Route 128
Natick Studio Natick Shopping Center Routes 99 & 27 OL 3-0900
DEDHAM STUDIO DEDHAM PLAZA 612 Washington Street DA 6-0240 – DA 6-0241
FIGURETTE — Coast To Coast
THE NATION'S FASTEST GROWING CHAIN OF SLENDERIZING SALONS

CHICKEN
OVEN READY
BOILERS lb 39c
LEGS lb 59c
BREASTS lb 69c
Farm Fresh Produce
CELLO SPINACH 2 pkgs 29c
CELLO CARROTS pkg 10c
CELERY HEARTS pkg 25c
LARGE TEMPLE ORANGES 6 for 35c
IMPORTED FROM HOLLAND LUNCHEON MEAT 2 lb can 99c
TORINO CHEESE PEPPERS jar 29c
GREEN GIANT CORN NIBLETS 6 cans 1.00

CHICKEN with RICE
CHICKEN NOODLE
6 cans 1.00
BISQUICK pkg 45c
DANIELSON'S INSTANT COFFEE LARGE JAR 85c
WESTON COOKIES
FUDGENUT
BUTTER pkg 29c
BUTTERSCOTCH
FROZEN FOOD SALE
ROAST TURKEY SLICES or HAM SLICES IN RAISIN SAUCE
3 pkgs 1.00
DANIELSON'S SUPER MARKET
134 Massachusetts Avenue East Arlington

B.F.Goodrich INVENTORY Clearance
BUY NOW . . . USE YOUR CREDIT . . . PAY LATER

No. In Stock	ITEM	WAS	NOW
1	Motorola 21" TV Console Mahogany Swivel Base	$299.95	$249.95
5	Motorola Table Radios	29.95	22.95
1	Kelvinator 8 cu. ft. Refrigerator	219.95	159.95
4	Eureka Roto-Matic Vacuum Cleaners	49.95	39.95
6	Shop-mate 5½ in. Power Saws	39.95	19.95
5	Pace Bathroom Scales	3.98	1.89
28	Adjustable Locking Pliers	1.29	.49
30	50 ft. White Steel Rule With Case	2.49	1.99
20	Plastic Laundry Baskets	2.98	.88
18	3 ft. Chamois	2.99	1.99
5	Lady Madison Umbrellas	4.98	1.39
22	50 ft. Extension Cords	2.49	1.98
16	Rubber Welcome Mats	1.29	.79
4	Medallion Auto. Elec. Heating Pads	Special	2.77
18	Ironing Board Pad & Cover	Special	1.99
4	Hedstrom Baby Strollers	7.50	6.25
2	Flasher Electric Lanterns	3.99	1.98
1	Shop Craft Jig Saw	12.95	8.88
2	Dominion Toasters	Special	9.95
2	Baby Car-Beds	7.95	6.50
30	Terri-ette Seat Covers Front only — All Colors & Sizes	6.95	5.88
8	1-Gal. Gas Cans	Special	.89

Brakes-Sale Price
JANUARY - FEBRUARY

FORD 50-59	15.95
CHEV. 51-58	15.95
PLY. 52-59	16.95
OLDS. 42-59	17.95
BUICK 50-57	17.95
SPECIAL —	9.95

Front End Alignment & 2 Wheel Balance
All Cars Till January 31st
USED MERCHANDISE — BARGAIN PRICES

1	17 in. TV Set	25.00
1	12 in. TV Set	12.95
1	GE Refrigerator	49.95
1	Kelvinator Washer	69.95

COMPLETE SELECTION OF B. F. GOODRICH TIRES

Smileage!
B.F.Goodrich
2353 MASS. AVENUE UN 4-4894
No. Cambridge, Mass. UN 4-4895

Personna-graphs

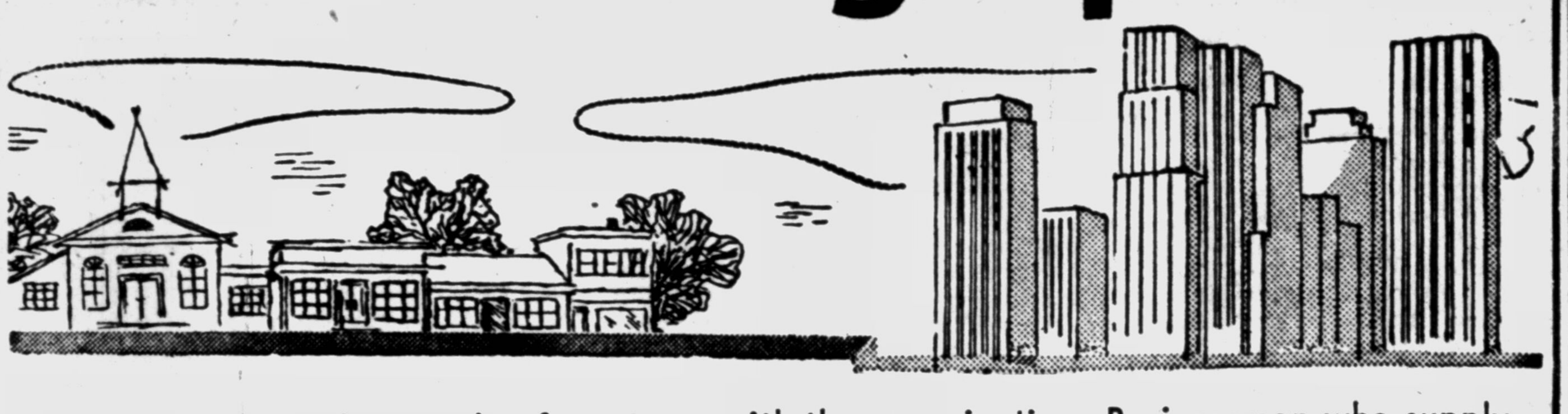

To better acquaint the people of our town with the conscientious Businessmen who supply their daily needs, this paper will publish this page each week for the next year . . . We urge you to support our business men by buying their products and services . . .

Kirkland Plumbing & Heating Co.
Frank Kirkland, Master Plumber
License #6470
787 MASSACHUSETTS AVENUE MI 8-0626

SHATTUCK'S
ESTABLISHED 1857
HARDWARE MI 3-0114 GARDEN SUPPLIES
444-446 Massachusetts Avenue
Pittsburg & Lowe Brothers Paints & Varnishes

SOLD BY J. J. BREMIS . . .
$750,000 WORTH OF HOMES IN 1958
MI 8-6444 — MI 8-2573

RECENTLY the Advocate received a Certificate of merit for excellence in photo-advertising from Fairchild Graphic Equipment Co. in connection with pictures on the development plans for Arlington Center. In middle is Advocate photographer Norman Wilson, left is Leonard Wood, Advocate manager, and at right is James McHugh of Fairchild. The award was one of 15 out of 15,000 projects submitted to Fairchild.

G.E. — R.C.A. TV and RADIO · HI-FI · STEREO · SALES and SERVICE
ABIZAID ELECTRONIC COMPANY
187 Broadway MI 3-9510
M. J. ABIZAID, proprietor

it's **DUDLEY** for
complete automatic oil heating service
43 DUDLEY STREET
Arlington
MIssion 3-3385

MARY ALYCE SPECIALTY SHOP
Complete Line of
GIRDLES and SURGICAL CORSETS
451 Mass. Ave. MI 8-1318

FLATLEY'S
ESSO SERVICE
Registered Mechanic On Duty
100 Summer St., cor. Mill
MI 8-9708

PAINTING
Interior & Exterior
PAPERHANGING
Quality Workmanship
LEE STRICKLAND
Call MI 8-4814

MONUMENTS
CLEANING - LETTERING
CORLETO
23 BROADWAY MI 3-0413

FURNITURE
CUSTOM
SLIP-COVERS and DRAPES
H. Cherny & Sons
975 Mass. Ave. MI 8-5241

Make Up Your Mind!
EITHER: Give your car away on a trade-in OR: Keep it and trade the engine . . . not the car. See us about installing a factory rebuilt motor with a new motor guarantee.
PRECISION Motor Rebuilders
Open 'til 7:00 p.m.
36 MASS. AVE. MI 8-0640

For Service in Arlington
It's
NORTON'S MOBIL
82 MYSTIC ST. MI 8-9734

LIGGETT'S DRUG
Lake st. & Mass. ave.
Filling prescriptions
Is our MAIN business
MI 3-4595

Wedding INVITATIONS
$5 Gift with every order
MARAN PRINTING
MI 8-9403 90 Warren St.
48 Hr Sevice

Arlington Esso Service Center
362 MASS. AVE., ARLINGTON
We give
S & H Green Stamps
Neil Murphy, proprietor

All Our Repair Work
Returned To You Cleaned
And Polished
ROBERTS SHOE SERVICE
Serving Arlington 15 Years
460 MASS. AVE. Arl Center

YOUR BEST DEAL
FOR A RAMBLER
Atamian Rambler
INCORPORATED
874 MASS AVENUE
Mission 8-9447

SELLING YOUR HOUSE?
List it with
J. STEWART PATTERSON
Member Realty Guild of America
108 Mass. Ave. MI 8-5300

McLAUGHLIN'S
Texaco Service
264 MASS. AVENUE
East Arlington
Mission 3-6500

Menotomy Pharmacy, Inc.
Francis G Peters, Reg Pharm.
FREE PICKUP and DELIVERY
1332 Mass. Avenue
MI 3-1384

DEWEY'S
VARIETY and SMOKE SHOP
Open 7:00 a.m. to Midnight Daily
547 MASS. AVE. MI 8-4666

FOREIGN CARS of BELMONT Inc.
Authorized **VOLKSWAGEN** Dealer
270 TRAPELO ROAD, BELMONT IV 9-0400

Goodyear Tires
Recapping
BOB HARRINGTON'S
1100 Mass. Ave. MI 8-9782

Sign your fuel contract with us now and we will save you money
State Coal & Oil Co.
25 Chestnut st., Chestnut Hall
(opp. New Parking Lot)
MI 3-3100

Dewey's Grows With The Town

Mid-Winter Check Up Must For Cars

One sure way of keeping your car in trim for winter ahead is to have a good mid-winter check-up. Proper lubrication, and an accurate tune-up can mean the difference between a costly repair bill and good winter driving ahead.

Chan's Jenney Station located on Mass. ave., next to the Arlington High School can give your car the check-up it needs to carry you thru to Spring.

Growing with the town, Dewey's Luncheonette on Massachusetts ave. has mushroomed into a thriving enterprise offering a variety of services and products to Arlingtonians.

Starting with a coffee shop ten years ago, which he more or less inherited from its original owner, Dewey Mitchell has expanded the local luncheon spot into a complete luncheonette, variety store and smoke shop.

The luncheonette is a popular eating spot for business men and teenagers alike, offering the best in quick meals, a sandwich or just a cup of coffee, which incidentally is reputed to be the "best in town". We at the Advocate can more than testify as to the quality of the food served by Dewey.

Dewey has also opened a complete variety store for those forgottten items on your weekly shopping list. The variety store is open at night to better serve the town's residents.

Home Buyer Treated Fairly By This Firm

Potential home buyers for the most part are inexperienced in real estate transactions and therefore must of necessity depend on the honesty and integrity of real estate brokers to give them the best possible buy.

The J. Stewart Patterson Real Estate firm at 106 Massachusetts ave., has earned a reputation of integrity in their dealings through years of service to both home buyer and home seller.

At Pattersons, prospects are carefully screened thus avoiding time-wasters and curiosity seekers.

Of importance to the seller is Patterson's ability to obtain the best possible market price and Patterson's experience in the real estate field means a faster sale without all the headaches.

Quality and Speed at Maran's

The age of automation has meant above all speed, but in many cases speed has replaced the important factor quality, the important ingredient that places one business a step above another.

Maran Printing Service at 88-90 Warren street, Arlington has been able to keep pace with the age of automation while at the same time maintaining the quality of the firm's work which has made Maran's one of the leading printing firms in the area.

Owned and operated by Arthur Maranian, a life-time resident of Arlington, Maran's offers a complete commercial printing service.

Wedding invitations, social programs, business firms and cards are just a few of the many types of services offered by this quality business.

Maran Printing Service is open from 8 a.m. to 5 p.m. Monday through Friday and 8 a.m. to 12 noon on Saturday.

FREE DELIVERY ANYWHERE IN ARLINGTON!
We Carry A Complete Stock of Quality Liquors As Well As The Finest Imported and Domestic Wines.
EX 5-1317
O'BRIEN'S LIQUOR MART
2153 Mystic Valley Parkway Medford, Mass.

Belmont Pet Shop
"Your Pet's Best Friend"
CANARIES — PARAKEETS
TROPICAL & GOLDFISH
A Complete Line of Pet Supplies
CUSHING SQUARE
IV 4-4216
And Low Prices

PAT 'N PAT'S
SUBMARINE SANDWICHES
218 Mass. Ave., East Arl.

Thousands of Valentine Cards
Dennison Paper Products
Seals, Cutouts etc. for Valentine's
HOFFMAN NEWS
1350 MASS. AVE.
opposite Heights Post Office
Milton Duclos Prop.

TRANSMISSIONS
Repaired - Rebuilt - Adjusted
Arlington Automatic Transmission Co.
93 Broadway MI 8-9849

ROAD SERVICE
MI 8-9727
CHAN'S JENNEY SERVICE
Cars Called for & Delivered
We Give Top Value Stamps
387 Mass. Ave. H. C. Slack, prop

Open daily 11:30 a.m. to 11 p. m. and Sat. until 1 a.m
CHINA MILL
Chinese-American Restaurant
Orders put up to take out
Special Luncheon 11:30 - 2:30
MI 8-3404 75 Summer St

GLASS Specialists
furniture - desk tops
AUTO SAFETY GLASS
ARLINGTON GLASS CO.
938 Mass. Ave. MI 8-1548

AUTO PAINTING and ACCIDENT WORK
HANSON & TILTON
10 Sunnyside Ave.
MI 3-3644

Mystic Gulf Service
LUBRICATION
TIRE — BATTERY
ROAD SERVICE
CUSTOM CAR WASH
MI 8-9709
7 a.m. to 11 p.m.
140 MYSTIC ST.

Red and Gray Jottings

by Annemarie Collins

The A.H.S. five lost a heart-breaker to Waltham, 66-64 on Jan. 12. Last Friday, they were topped by Rindge, 58-39.

* * *

Last Thursday, Allied Youth elected its officers. They are president, Peter Staiti; 1st vice pres., Mark Kahan; 2nd vice pres., Betsy Fitzpatrick; 3rd vice pres., Paul Mercandetti; secretary, Betty Kerr, and treasurer, Jean Weisenberger. The Club hopes to have a get-together with the New Bedford A.Y. in the near future.

* * *

Arlington's hockey team, leaders in the G.B.I. league, tipped Brookline 2-1. Both goals were scored by Charlie Morgan. Saturday, they play Somerville.

* * *

At their Friday meetings, members of the Science club are demonstrating various principles which will be used in the Science Fair. This fair, for high school students only, will be presented on March 4th.

The Chess team defeated Brookline 7½ - 2½ last Friday. That night, they beat Harvard 3½ - 1½.

* * *

Mr. Robinson and Mr. Blachett are now conducting art classes after school for students interested in learning more about painting and different painting techniques. The former conducts classes in oils, the latter in water colors.

* * *

At their Tuesday meeting, the Girls club voted on the date, location, and band for their Sweetheart Formal to be held in February. The ski trip will be held on Jan. 30 at Mt. Snow in Vermont. The day will start at 5:45 a.m. (yawn!) and end at 10 p.m. that night. (two yawns!!)

* * *

The Dramatic club is going to participate in the Drama Festival on Feb. 18 and 19. A play has not yet been chosen.

* * *

The Girls' basketball team met Somerville on January 20.

HELEN ROBERTS

Miss Helen Roberts, 69, of Hudson, Mass., passed away Jan. 12. Prior to retirement in 1956 she had resided at 7 Linden st., Arlington, for over 30 years.

A native of Farmington, New Hampshire, she was a graduate of Plymouth (N. H.) State Teachers' College and entered the Arlington school system in 1919. She served the Locke school, first as teacher and then as acting principal.

Later, she was for several years co-owner of The Minuteman Gift Shop in Lexington.

Miss Roberts was a member of First Church of Christ, Scientist, Lexington and of The Mother Church in Boston.

She is survived by a brother, George C. Roberts, of Farmington, and a niece, Mrs. Alfred M. Braga of Hudson, with whom she had recently made her home.

Services were held at the Leland Funeral Home in Hudson on January 16, with interment in Farmington, N. H.

FRANK S. LEAHY, 3 Indian Hill road, has been granted a license to sell bakery products in Middlesex County.

PHILLIPS CANDY HOUSE
Special for the Week
Butter Pecan Truffles
$1.40 lb
(reg. $1.60)
295 BELMONT ST.
Belmont
IV 4-4549
818 MORRISSEY BLVD.
Dorchester
AV 2-2090

ACCOUNTING AND TAX SERVICE
Federal & State Returns
Prepared in your home
For Appointment Call
James A. Nicoloro
MI 3-7820

THIS WEEK **Special**
PLAIN
DRESSES
49c
CASH & CARRY
Satisfaction Guaranteed, is no mere Catch-Phrase here. Pleasing you with good Service and high quality is our aim in Life. Try us soon.
We Open Every Day 7:30-6:00
WE DO TAILORING
SHIRTS LAUNDERED
SAME DAY SERVICE
ARLINGTON CLEANSERS
81 - 87 MYSTIC STREET
ARLINGTON 74, MASS.
198 Mass. Ave., Arlington
1319 Mass. Ave., Arlington
1256 Mass. Ave., Camb.
2 Bow St., Somerville
Call MIssion 8-4600